

# SKETCH/AREA TABLE ADDENDUM

Parcel No 2/26/07

File No 2706332

Property Address 27-37-01-50-10-18

City SATELLITE BCH

County BREVARD

State FL

Zip 32937

Owner

Client

Client Address 721 PALM DR

Appraiser Name JEC

Inspection Date PALM BAY

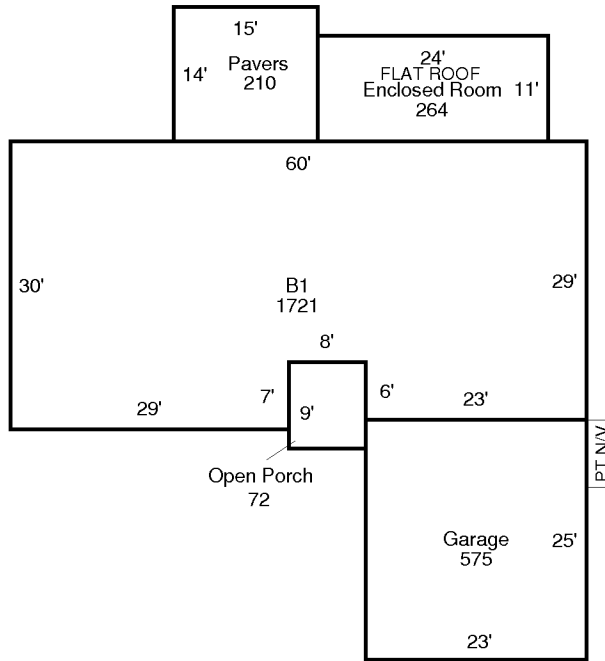

## AREA CALCULATIONS SUMMARY

Code	Description	Factor	Net Size	Perimeter	Net Totals
B1	B1	1.00	1721	192	1721
GA	Garage	1.00	575	96	575
OP	Open Porch	1.00	72	34	72
ENCLR	Enclosed Room	1.00	264	70	264
PAVST	Pavers	1.00	210	58	210

### Comment Table 1

### Comment Table 2

### Comment Table 3