

SKETCH/AREA TABLE ADDENDUM

RE # 27024251

SUBJECT	Parcel ID	27-36-13-03	7		
	City	County	BREVARD	State	Zip
	Permit #	SFR 3-25-02 CO124735 \$150,000			
	Market Area	Address			3502 PALOMINO ROAD
	Appraiser Name	GLENN LEGGE		Branch Office	VIERA (PERMITS)

IMPROVEMENTS SKETCH

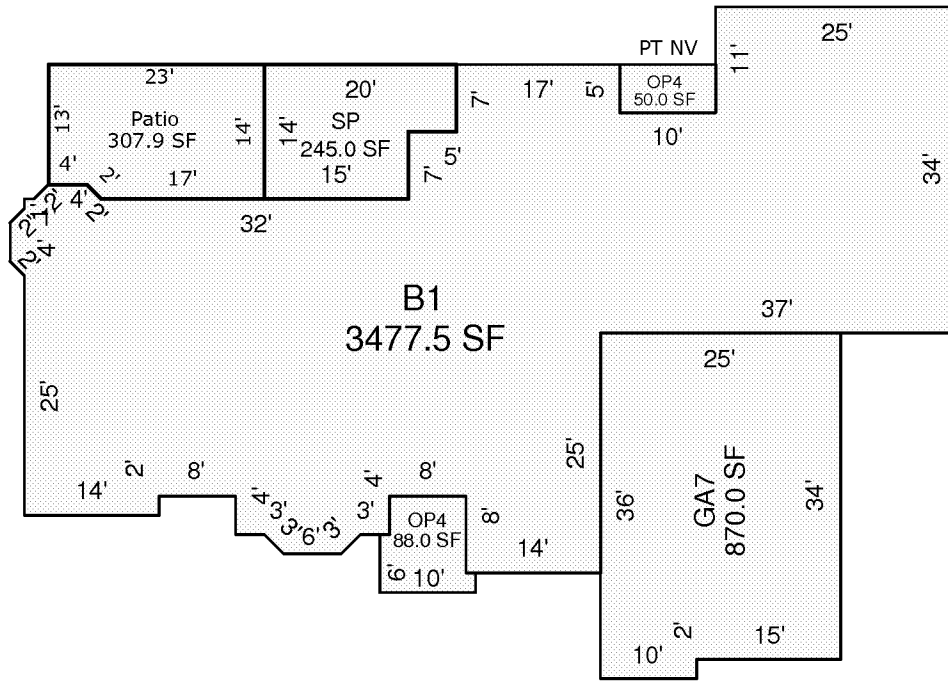

DRAWN: GNL 6-19-02

Scale: 1 = 20

AREA CALCULATIONS

AREA CALCULATIONS SUMMARY

Code	Description	Factor	Net Size	Perimeter	Net Totals
B1	B1-100	1.00	3477.5	338.1	3477.5
PT	Patio	1.00	307.9	72.1	307.9
SP	SP	1.00	245.0	68.0	245.0
GA7	GA-60	1.00	870.0	122.0	870.0
OP4	OP-30	1.00	88.0	40.0	
	OP-30	1.00	50.0	30.0	138.0
