

SKETCH/AREA TABLE ADDENDUM

DATE 11-9-10

RE # 2630013

SUBJECT

PARCEL ID **26 360825 B 13**
 CITY **MELBOURNE** COUNTY **BREVARD** STATE **FL** ZIP **32940**
 PERMIT # **10BC08177**
 MARKET AREA **09** ADDRESS **3601 FUNSTON CIR**
 APPRAISER NAME **MAB** BRANCH OFFICE **VIERA**
 overall 107'

IMPROVEMENTS SKETCH

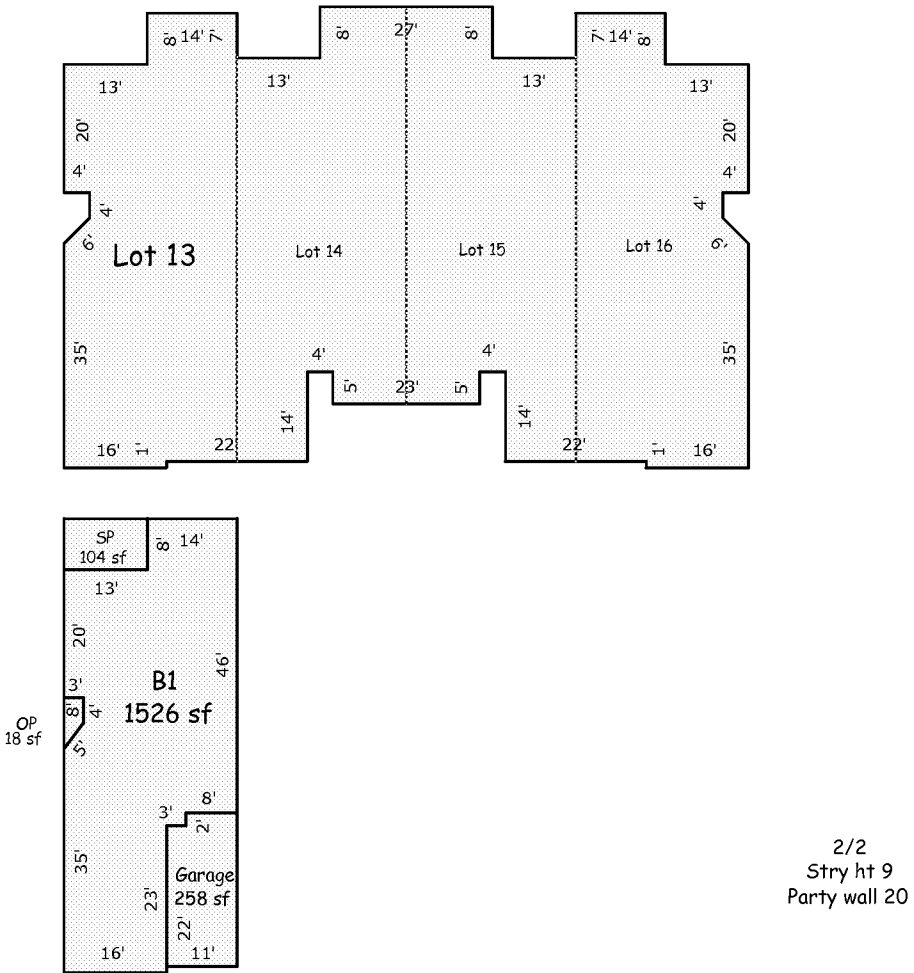

Scale: 1 = 30

AREA CALCULATIONS

AREA CALCULATIONS SUMMARY

Code	Description	Factor	Net Size	Perimeter	Net Totals
B1	B1	1.00	1526	200	1526
GA	Garage	1.00	258	70	258
OP	OP	1.00	18	20	18
SP	SP	1.00	104	42	104

Comment Table 1

Comment Table 2

Comment Table 3