

SKETCH/AREA TABLE ADDENDUM

DATE 11/6/09

RE # 2629641

SUBJECT

PARCEL ID 26 3605US C 30			
CITY MELBOURNE	COUNTY BREVARD	STATE FL	ZIP 32940
PERMIT # 09BC04761			
MARKET AREA 09	ADDRESS 6023 GOLETA CIR		
APPRAISER NAME JEC	BRANCH OFFICE VIERA		

IMPROVEMENTS SKETCH

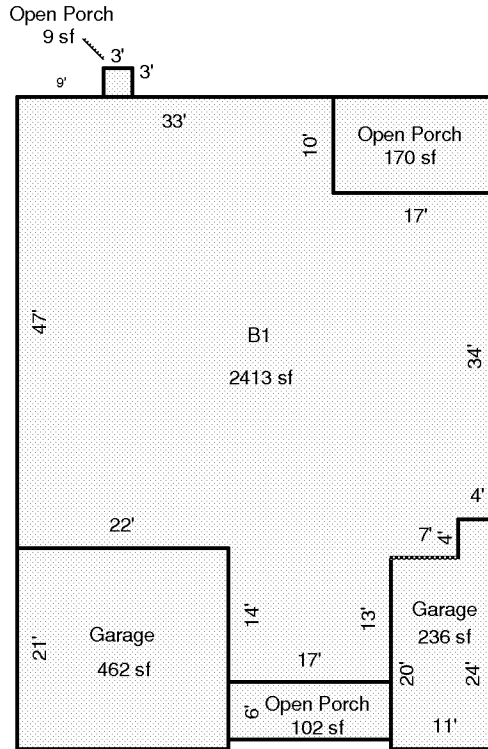

4/3
9 STRY HT

Scale: 1 = 20

AREA CALCULATIONS

AREA CALCULATIONS SUMMARY

Code	Description	Factor	Net Size	Perimeter	Net Totals
B1	B1	1.00	2413	222	2413
GA	Garage	1.00	462	86	
	Garage	1.00	236	70	698
OP	Open Porch	1.00	102	46	
	Open Porch	1.00	170	54	
	Open Porch	1.00	9	12	281

Comment Table 1	
Comment Table 2	Comment Table 3