

# SKETCH/AREA TABLE ADDENDUM

DATE 2/11/10

RE # 2627004

SUBJECT

PARCEL ID	26-36-08-50-D-10		
CITY	MELBOURNE	COUNTY	BREVARD
		STATE	FL
		ZIP	32940
PERMIT #	R		
MARKET AREA	09	ADDRESS	3893 CARAMBOLA CIR
APPRAISER NAME	GAC	BRANCH OFFICE	PALM BAY

IMPROVEMENTS SKETCH

\*NO ON SITE MEASUREMENTS CHECKED. PICTOMETRY EST

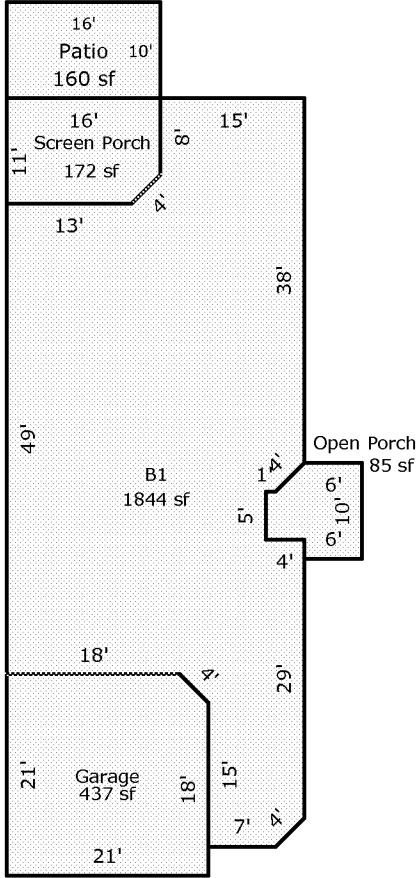

Scale: 1 = 20

AREA CALCULATIONS

### AREA CALCULATIONS SUMMARY

Code	Description	Factor	Net Size	Perimeter	Net Totals
B1	B1	1.00	1844	219	1844
GA	Garage	1.00	437	82	437
OP	Open Porch	1.00	85	38	85
PT	Patio	1.00	160	52	160
SP	Screen Porch	1.00	172	52	172

### Comment Table 1

--	--

### Comment Table 2

### Comment Table 3

--	--