

SKETCH/AREA TABLE ADDENDUM

File No 26234141

SUBJECT

Property Address	26-36-03-RR-C-26		
City	County	State	Zip
	BREVARD	FL	
Owner	SFR 5-3-00 OCOO97356 \$87,400 7-14-00		
Client	Client Address 1874 BAYHILL DRIVE		
Appraiser Name	GLENN LEGGE	Inspection Date	VIERA, (PERMITS)

IMPROVEMENTS SKETCH

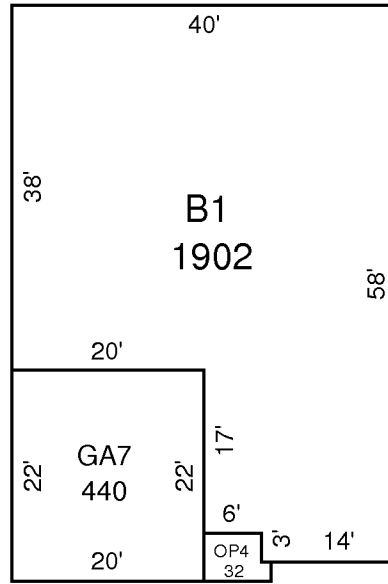

DRAWN: GNL 7-25-00

AREA CALCULATIONS

AREA CALCULATIONS SUMMARY

Code	Description	Factor	Net Size	Perimeter	Net Totals
B1	B1-100	1.00	1902	196	1902
GA7	GA-60	1.00	440	84	440
OP4	OP-30	1.00	32	24	32
