

SKETCH/AREA TABLE ADDENDUM

File No 26233761

SUBJECT

Property Address 26-36-03-RR-A-48			
City	County BREVARD	State FL	Zip
Owner SFR 5-11-00 OCO097909 \$87,400 7-27-00			
Client		Client Address 1875 BAYHILL DRIVE	
Appraiser Name GLENN LEGGE		Inspection Date VIERA, (PERMITS)	

IMPROVEMENTS SKETCH

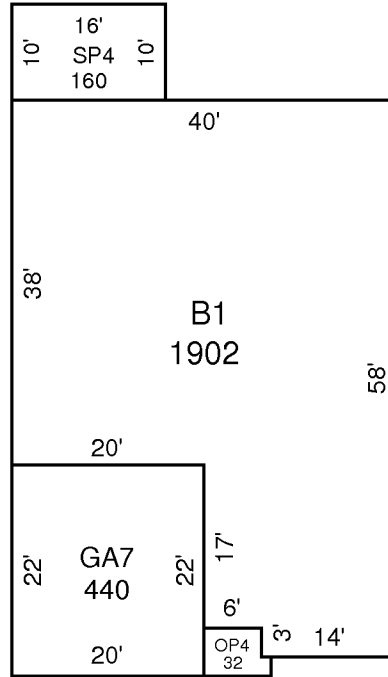

DRAWN: GNL 8-7-00

AREA CALCULATIONS

AREA CALCULATIONS SUMMARY

Code	Description	Factor	Net Size	Perimeter	Net Totals
B1	B1-100	1.00	1902	196	1902
GA7	GA-60	1.00	440	84	440
OP4	OP-30	1.00	32	24	32
SP4	SP-40	1.00	160	52	160