

SKETCH/AREA TABLE ADDENDUM

File No 2615712

SUBJECT

Property Address	26361002A.8		
City	VIERA	County	BREVARD
		State	FL
Zip	32940		
Owner			
Client	Client Address 6732 Fawn Ridge Dr		
Appraiser Name	TAF	Inspection Date	M.I.

IMPROVEMENTS SKETCH

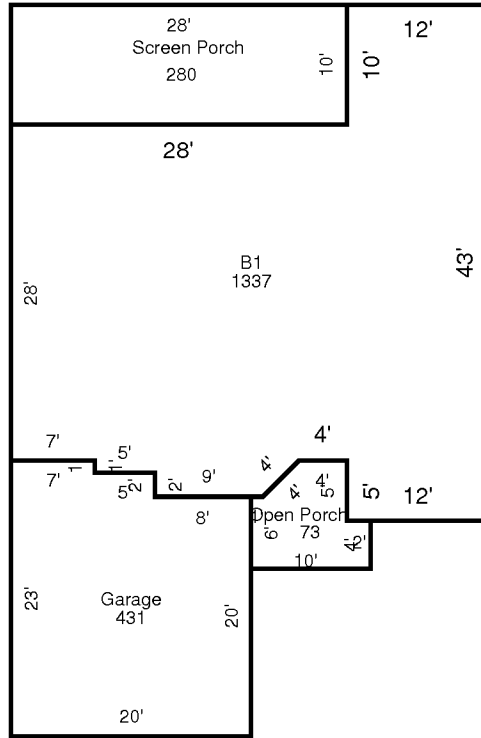

AREA CALCULATIONS

AREA CALCULATIONS SUMMARY					
Code	Description	Factor	Net Size	Perimeter	Net Totals
B1	B1	1.00	1337	170	1337
GA	Garage	1.00	431	86	431
OP	Open Porch	1.00	73	36	73
SP	Screen Porch	1.00	280	76	280

Comment Table 1	
Comment Table 2	Comment Table 3