

SKETCH/AREA TABLE ADDENDUM

DATE 10/29/09

RE # 2601017

SUBJECT	PARCEL ID 26 360375 B 27
CITY MELBOURNE	COUNTY Brevard STATE FL ZIP
PERMIT # r	
MARKET AREA	ADDRESS 1359 CONTINENTAL AVE.
APPRAISER NAME gAC	BRANCH OFFICE PALM BAY

*NO ON SITE MEASUREMENTS CHECKED. PICTOMETRY EST

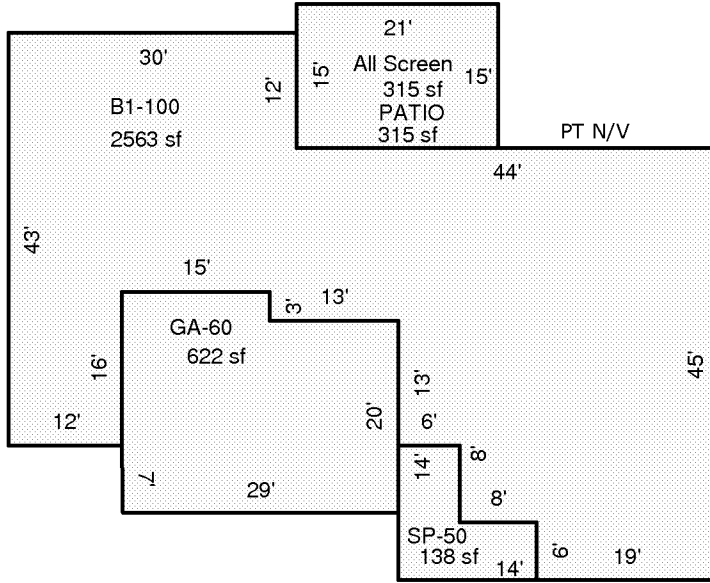

Scale: 1 = 20

AREA CALCULATIONS	<h3>AREA CALCULATIONS SUMMARY</h3> <table border="1" style="width: 100%; border-collapse: collapse;"> <thead> <tr> <th>Code</th> <th>Description</th> <th>Factor</th> <th>Net Size</th> <th>Perimeter</th> <th>Net Totals</th> </tr> </thead> <tbody> <tr> <td>B1</td> <td>B1-100</td> <td>1.00</td> <td>2563</td> <td>294</td> <td>2563</td> </tr> <tr> <td>ALSCN</td> <td>All Screen</td> <td>1.00</td> <td>315</td> <td>72</td> <td>315</td> </tr> <tr> <td>PATIO</td> <td>PATIO</td> <td>1.00</td> <td>315</td> <td>72</td> <td>315</td> </tr> <tr> <td>OP4</td> <td>OP-30</td> <td>1.00</td> <td>138</td> <td>57</td> <td>138</td> </tr> <tr> <td>GA7</td> <td>GA-60</td> <td>1.00</td> <td>622</td> <td>104</td> <td>622</td> </tr> </tbody> </table>	Code	Description	Factor	Net Size	Perimeter	Net Totals	B1	B1-100	1.00	2563	294	2563	ALSCN	All Screen	1.00	315	72	315	PATIO	PATIO	1.00	315	72	315	OP4	OP-30	1.00	138	57	138	GA7	GA-60	1.00	622	104	622	<table border="1" style="width: 100%; border-collapse: collapse;"> <tr> <td colspan="2" style="text-align: center;">Comment Table 1</td> </tr> <tr> <td colspan="2" style="height: 100px;"></td> </tr> <tr> <td style="width: 50%; text-align: center;">Comment Table 2</td> <td style="width: 50%; text-align: center;">Comment Table 3</td> </tr> <tr> <td style="height: 100px;"></td> <td style="height: 100px;"></td> </tr> </table>	Comment Table 1				Comment Table 2	Comment Table 3		
Code	Description	Factor	Net Size	Perimeter	Net Totals																																									
B1	B1-100	1.00	2563	294	2563																																									
ALSCN	All Screen	1.00	315	72	315																																									
PATIO	PATIO	1.00	315	72	315																																									
OP4	OP-30	1.00	138	57	138																																									
GA7	GA-60	1.00	622	104	622																																									
Comment Table 1																																														
Comment Table 2	Comment Table 3																																													