

SKETCH/AREA TABLE ADDENDUM

File No 25200051

SUBJECT

Property Address 25-37-23-77-17.B-6

City Cocoa Beach

County BREVARD

State FL

Zip 32931

Owner

Client 32

Client Address 1571 South Orlando Avenue

Appraiser Name BDC

Inspection Date Titusville

IMPROVEMENTS SKETCH

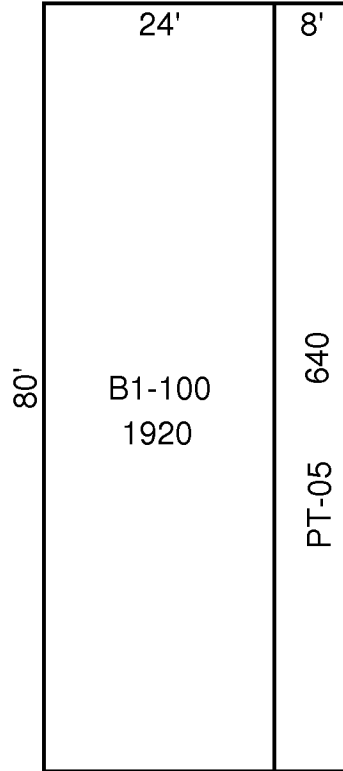

AREA CALCULATIONS

AREA CALCULATIONS SUMMARY

Code	Description	Factor	Net Size	Perimeter	Net Totals
B1	B1-100	1.00	1920	208	1920
PT	PT-05	1.00	640	176	640

SKETCH/AREA TABLE ADDENDUM

File No 25200051

Property Address **25-37-23-77-17.B-6**

City **Cocoa Beach**

County **BREVARD**

State **FL**

Zip **32931**

Owner

Client **32**

Client Address **1571 South Orlando Avenue**

Appraiser Name **BDC**

Inspection Date **Titusville**

SUBJECT

IMPROVEMENTS SKETCH

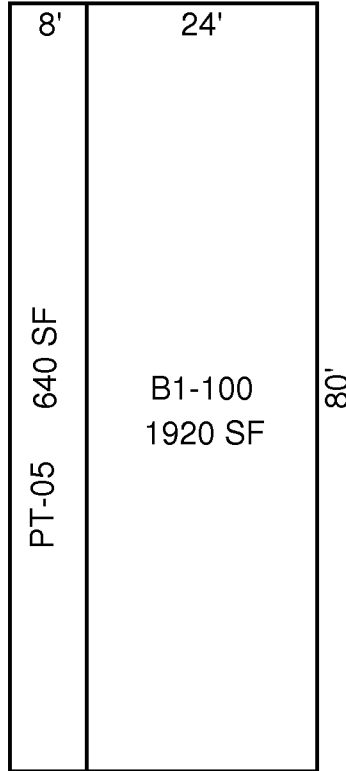

AREA CALCULATIONS

AREA CALCULATIONS SUMMARY

Code	Description	Factor	Net Size	Perimeter	Net Totals
B1	B1-100	1.00	1920	208	1920
PT	PT-05	1.00	640	176	640