

# SKETCH/AREA TABLE ADDENDUM

Parcel No 4/18/07

File No 2518854

Property Address 25-37-15-09-18

City COCOA BEACH

County BREVARD

State FL

Zip 32931

Owner

Client Client Address 125 LA RIVIERE RD

Appraiser Name JEC Inspection Date PALM BAY

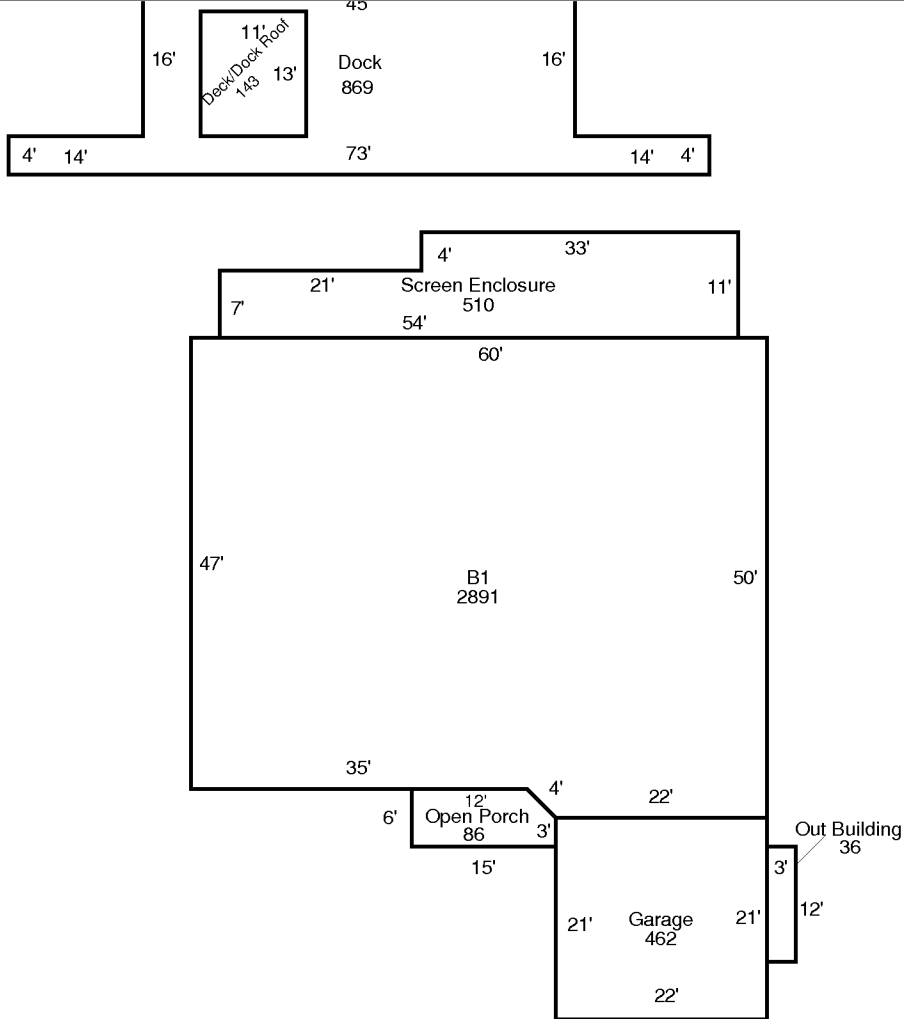

## AREA CALCULATIONS SUMMARY

Code	Description	Factor	Net Size	Perimeter	Net Totals
B1	B1	1.00	2891	218	2891
GA	Garage	1.00	462	86	462
OP	Open Porch	1.00	86	40	86
DOCK	Dock	1.00	869	186	869
DROOF	Deck/Dock Roof	1.00	143	48	143
OBLD	Out Building	1.00	36	30	36
SCREN	Screen Enclosure	1.00	510	130	510

### Comment Table 1

--

### Comment Table 2

--

### Comment Table 3

--