

SKETCH/AREA TABLE ADDENDUM

Parcel No 4/18/07

File No 2516898

Property Address 25 371004 j 25

City COCOA BEACH

County BREVARD

State FL

Zip

Owner

Client Client Address 2071 BALI ROAD

Appraiser Name PHK Inspection Date PALM BAY

DOCK W/LIFT
407 SF

PAVERS N/V

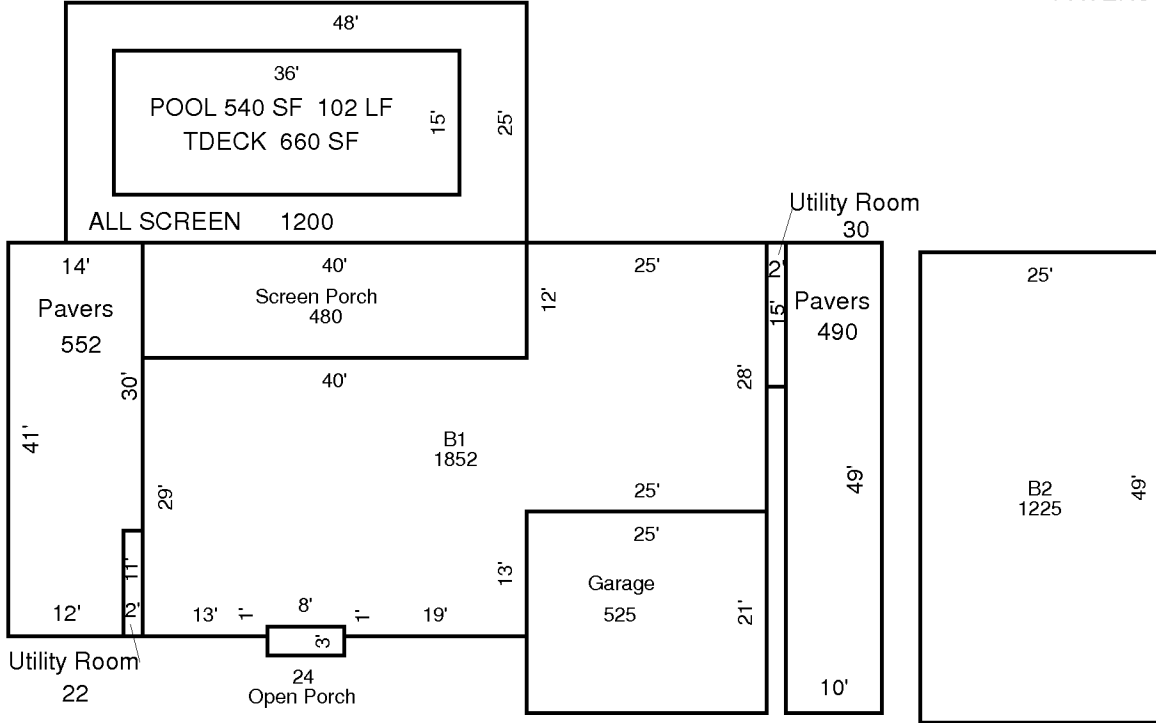

AREA CALCULATIONS SUMMARY

Code	Description	Factor	Net Size	Perimeter	Net Totals
B1	B1	1.00	1852	214	1852
B2	B2	1.00	1225	148	1225
GA	Garage	1.00	525	92	525
OP	Open Porch	1.00	24	22	24
SP	Screen Porch	1.00	480	104	480
UT	Utility Room	1.00	30	34	
	Utility Room	1.00	22	26	52
PAVST	Pavers	1.00	490	118	
	Pavers	1.00	552	110	1042
PDECK	Pool Deck	1.00	1200	146	1200
POOL	Pool	1.00	-660	102	-660

Comment Table 1

--	--

Comment Table 2

Comment Table 3

--	--