

SKETCH/AREA TABLE ADDENDUM

File No 2516756

Property Address 25 371001 G 19

City COCOA BEACH

County Brevard

State FL

Zip

Owner

Client

Client Address 355 CAPRI RD.

Appraiser Name Theron Stanford

Inspection Date Merritt Island

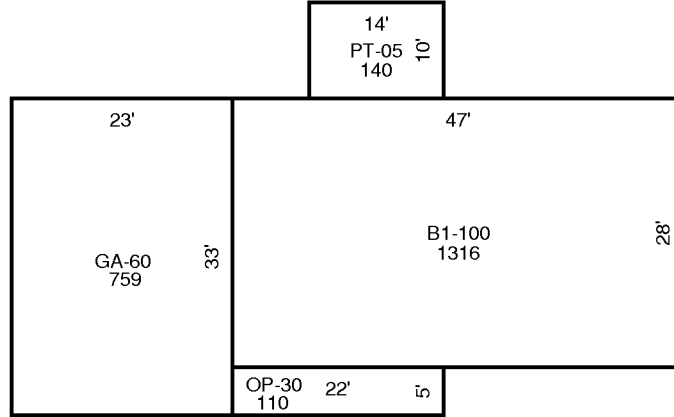

AREA CALCULATIONS SUMMARY

Code	Description	Factor	Net Size	Perimeter	Net Totals
B1	B1-100	1.00	1316	150	1316
GA7	GA-60	1.00	759	112	759
OP4	OP-30	1.00	110	54	110
PT	PT-05	1.00	140	48	140

Comment Table 1

--	--

Comment Table 2

Comment Table 3

--	--