

SKETCH/AREA TABLE ADDENDUM

DATE 18 MAY, 2010

RE # 2516718

SUBJECT	PARCEL ID 25 371001 C 20	CITY COCOA BEACH	COUNTY BREVARD	STATE FL	ZIP 32931	
	PERMIT # 0900001195	MARKET AREA 18				ADDRESS 907 SANTA CRUZ RD.
	APPRaiser NAME WHS		BRANCH OFFICE TITUSVILLE			

IMPROVEMENTS SKETCH

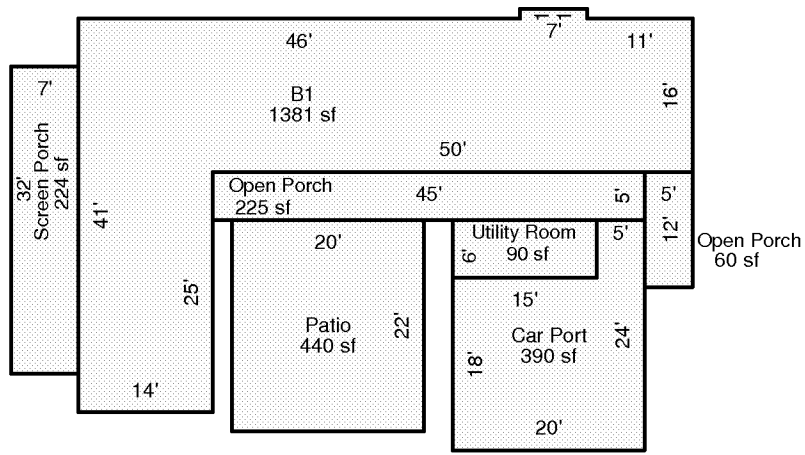

Scale: 1 = 20

AREA CALCULATIONS

AREA CALCULATIONS SUMMARY

Code	Description	Factor	Net Size	Perimeter	Net Totals
B1	B1	1.00	1381	212	1381
OP	Open Porch	1.00	225	100	
	Open Porch	1.00	60	34	285
SP	Screen Porch	1.00	224	78	224
UT	Utility Room	1.00	90	42	90
CP	Car Port	1.00	390	88	390
PATIO	Patio	1.00	440	84	440

Comment Table 1

--	--

Comment Table 2

Comment Table 3

--	--