

SKETCH/AREA TABLE ADDENDUM

NAME 4/20/07

RE # 2515685

SUBJECT

PARCEL ID	25-37-10-CW-J-7		
CITY	COCOA BEACH	COUNTY	BREVARD
		STATE	FL
ZIP	32931		
PERMIT #			
MARKET AREA	ADDRESS 991 BALI RD		
APPRAISER NAME	EWI	BRANCH OFFICE	PALM BAY

IMPROVEMENTS SKETCH

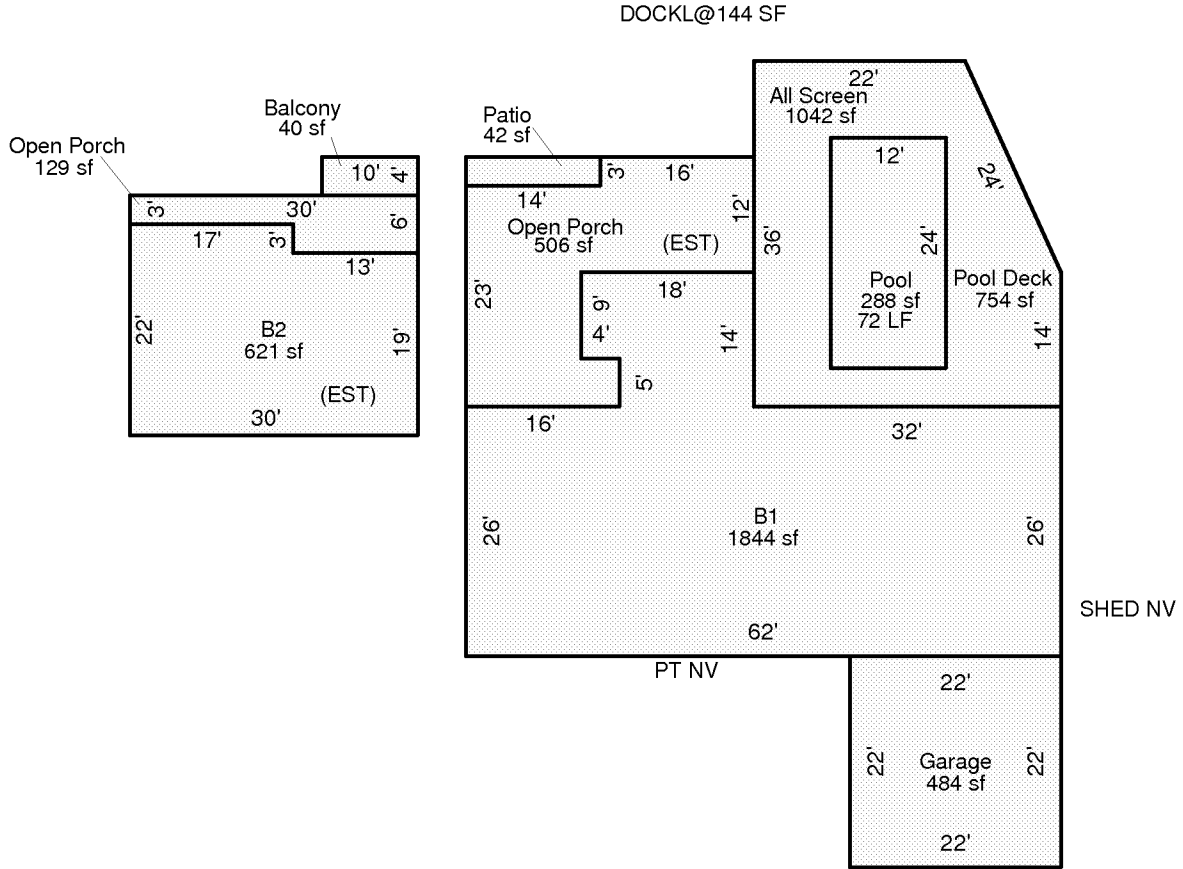

AREA CALCULATIONS

AREA CALCULATIONS SUMMARY

Code	Description	Factor	Net Size	Perimeter	Net Totals
B1	B1	1.00	1844	212	1844
B2	B2	1.00	621	104	621
GA	Garage	1.00	484	88	484
OP	Open Porch	1.00	506	120	
	Open Porch	1.00	129	72	635
PT	Patio	1.00	42	34	42
BC	Balcony	1.00	40	28	40
ALSCN	All Screen	1.00	1042	128	1042
PDECK	Pool Deck	1.00	754	128	754
POOL	Pool	1.00	288	72	288

Comment Table 1

--	--

Comment Table 2

Comment Table 3

--	--