

SKETCH/AREA TABLE ADDENDUM

NAME 4/24/07

RE # 2515636

SUBJECT

PARCEL ID 25 37 10 CW E 21			
CITY COCOA BEACH	COUNTY Brevard	STATE FL	ZIP 32931
PERMIT #			
MARKET AREA 18	ADDRESS 720 JAVA RD		
APPRAISER NAME EWI	BRANCH OFFICE PALM BAY		

IMPROVEMENTS SKETCH

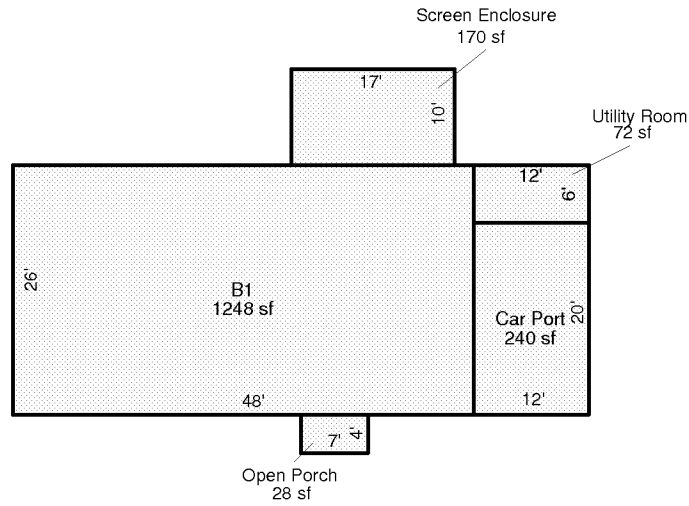

AREA CALCULATIONS

AREA CALCULATIONS SUMMARY

Code	Description	Factor	Net Size	Perimeter	Net Totals
B1	B1	1.00	1248	148	1248
OP	Open Porch	1.00	28	22	28
UT	Utility Room	1.00	72	36	72
CP	Car Port	1.00	240	64	240
SCREEN	Screen Enclosure	1.00	170	54	170

Comment Table 1

--

Comment Table 2

Comment Table 3

--	--