

# SKETCH/AREA TABLE ADDENDUM

DATE 18 MAY, 2010

RE # 2515586

SUBJECT	PARCEL ID 25 3710CW A 8	CITY COCOA BEACH	COUNTY BREVARD	STATE FL	ZIP 32931
	PERMIT # 900001286				
	MARKET AREA 18	ADDRESS 974 SAMAR RD			
	APPRAISER NAME WHS	BRANCH OFFICE TITUSVILLE			

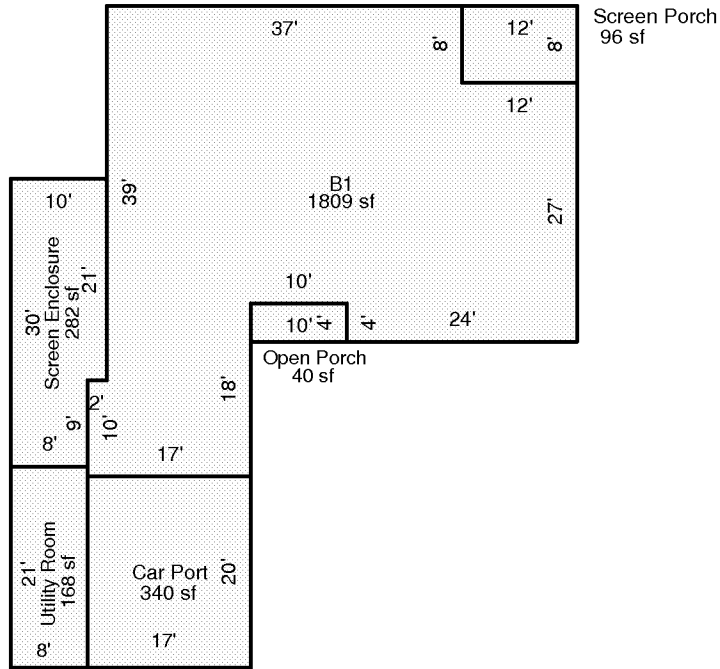

Scale: 1 = 20

AREA CALCULATIONS	AREA CALCULATIONS SUMMARY						Comment Table 1	
	Code	Description	Factor	Net Size	Perimeter	Net Totals		
	B1	B1	1.00	1809	208	1809		
	OP	Open Porch	1.00	40	28	40		
	SP	Screen Porch	1.00	96	40	96		
UT	Utility Room	1.00	168	58	168			
CP	Car Port	1.00	340	74	340			
SCREN	Screen Enclosure	1.00	282	80	282			
							Comment Table 2	Comment Table 3