

SKETCH/AREA TABLE ADDENDUM

DATE 18 MAY, 2010

RE # 2515585

SUBJECT	PARCEL ID 25 3710CW A 7	CITY COCOA BEACH	COUNTY Brevard	STATE FL	ZIP 32931
	PERMIT # 0900001010	ADDRESS 964 SAMAR RD.			
	MARKET AREA 18	BRANCH OFFICE TITUSVILLE			
	APPRaiser NAME WHS				

IMPROVEMENTS SKETCH

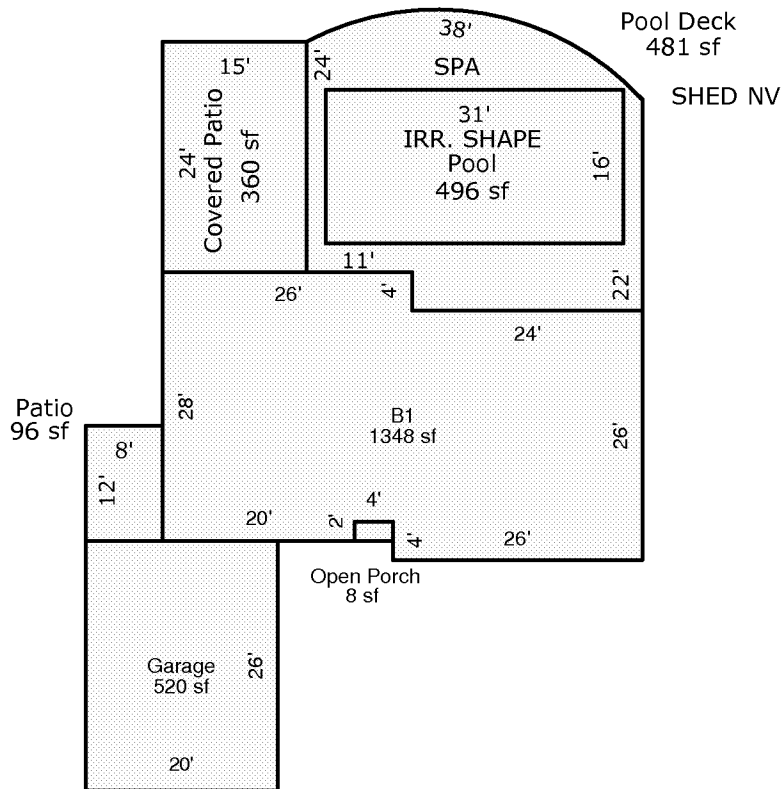

Scale: 1 = 20

AREA CALCULATIONS

AREA CALCULATIONS SUMMARY

Code	Description	Factor	Net Size	Perimeter	Net Totals
B1	B1	1.00	1348	164	1348
GA	Garage	1.00	520	92	520
OP	Open Porch	1.00	8	12	8
CVPRT	Covered Patio	1.00	360	78	360
PATIO	Patio	1.00	96	40	96
PDECK	Pool Deck	1.00	481	123	481
POOL	Pool	1.00	496	94	496

Comment Table 1

--	--

Comment Table 2

Comment Table 3

--	--