

SKETCH/AREA TABLE ADDENDUM

DATE 11-10-09

RE # 2459898

SUBJECT

PARCEL ID 24 352551 C 5
 CITY COCOA COUNTY BREVARD STATE FL ZIP 32926
 PERMIT # 08BC06220
 MARKET AREA 07 ADDRESS 3718 CHAMBERS LN UNIT 5
 APPRAISER NAME DZC BRANCH OVERLAND PARK

IMPROVEMENTS SKETCH

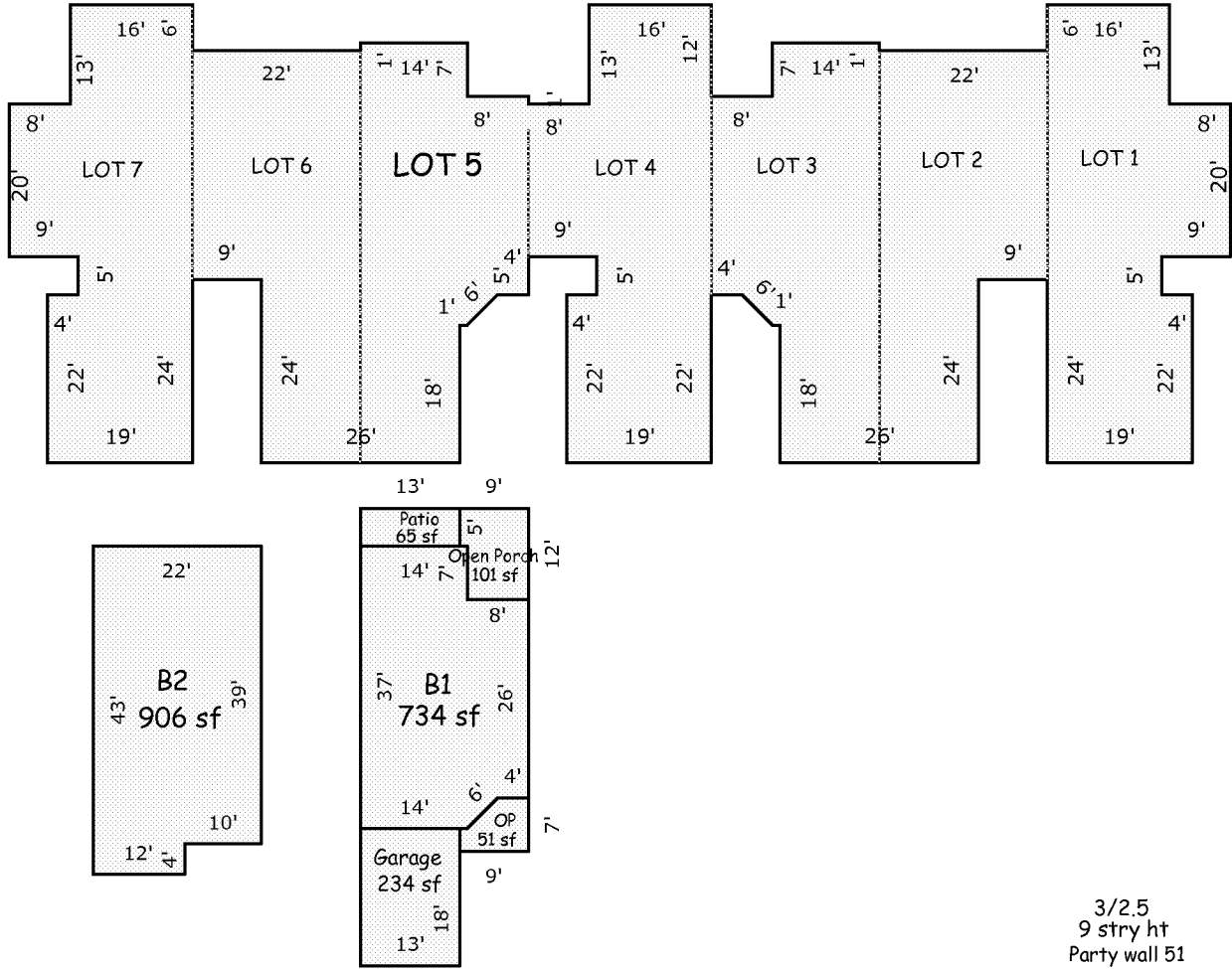

3/2,5
 9 stry ht
 Party wall 51

Scale: 1 = 25

AREA CALCULATIONS

AREA CALCULATIONS SUMMARY

Code	Description	Factor	Net Size	Perimeter	Net Totals
B1	B1	1.00	734	116	734
B2	B2	1.00	906	130	906
GA	Garage	1.00	234	62	234
OP	OP	1.00	51	30	
	Open Porch	1.00	101	42	152
PT	Patio	1.00	65	36	65

Comment Table 1

--	--

Comment Table 2

Comment Table 3

--	--