

SKETCH/AREA TABLE ADDENDUM

Parcel No 4-16-07

File No 2459885

Property Address 24 352551 A 7

City COCOA

County BREVARD

State FL

Zip 32926

Owner

Client Client Address 3707 CHAMBERS LN. UNIT 7

Appraiser Name GAC

Inspection Date PALM BAY

SUBJECT

IMPROVEMENTS SKETCH

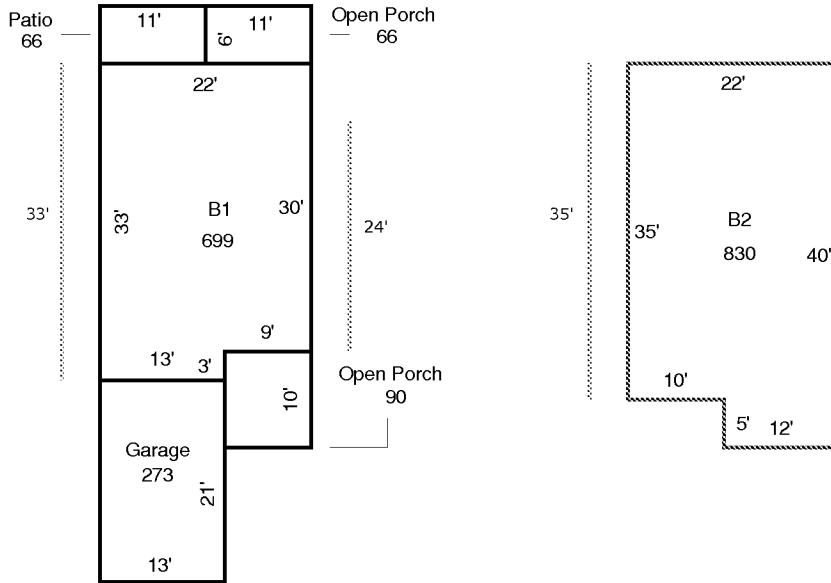

PARTY WALL - - - - -

AREA CALCULATIONS

AREA CALCULATIONS SUMMARY

Code	Description	Factor	Net Size	Perimeter	Net Totals
B1	B1	1.00	699	110	699
B2	B2	1.00	830	124	830
GA	Garage	1.00	273	68	273
OP	Open Porch	1.00	90	38	
	Open Porch	1.00	66	34	156
PATIO	Patio	1.00	66	34	66

Comment Table 1

--	--

Comment Table 2

Comment Table 3

--	--