

# SKETCH/AREA TABLE ADDENDUM

Parcel No 4/12/07

File No 2455363

Property Address 24-35-24-78-5

City COCOA

County BREVARD

State FL

Zip 32926

Owner

Client 0604 38

Client Address 1141 GARY HUNT RD

Appraiser Name JEC

Inspection Date PALM BAY

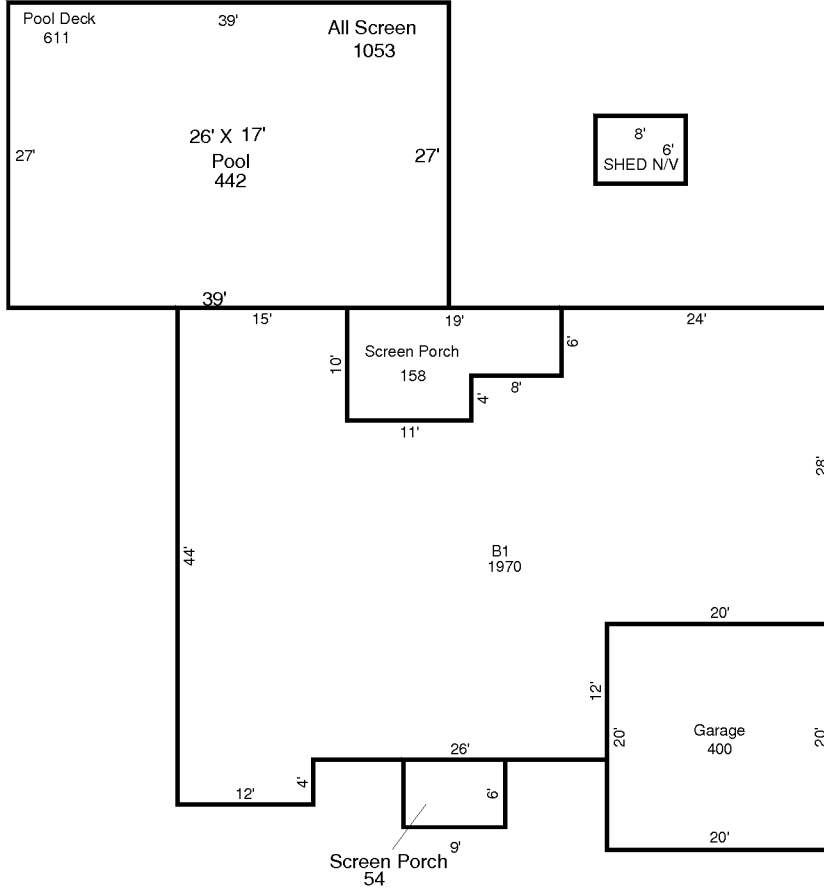

### AREA CALCULATIONS SUMMARY

Code	Description	Factor	Net Size	Perimeter	Net Totals
B1	B1	1.00	1970	224	1970
GA	Garage	1.00	400	80	400
SP	Screen Porch	1.00	54	30	
	Screen Porch	1.00	158	58	212
ALSCN	All Screen	1.00	1053	132	1053
PDECK	Pool Deck	1.00	611	132	611
POOL	Pool	1.00	442	86	442

#### Comment Table 1

--	--

#### Comment Table 2

#### Comment Table 3

--	--