

# SKETCH/AREA TABLE ADDENDUM

File No 24551121

SUBJECT

Property Address	24-36-03-83-Z-113		
City	County	BREVARD	State
Owner	SFR 1-18-01 OCO106797 \$130,000		
Client	Client Address	726 LIMERICK DRIVE	
Appraiser Name	GLENN LEGGE	Inspection Date	VIERA (PERMITS)

IMPROVEMENTS SKETCH

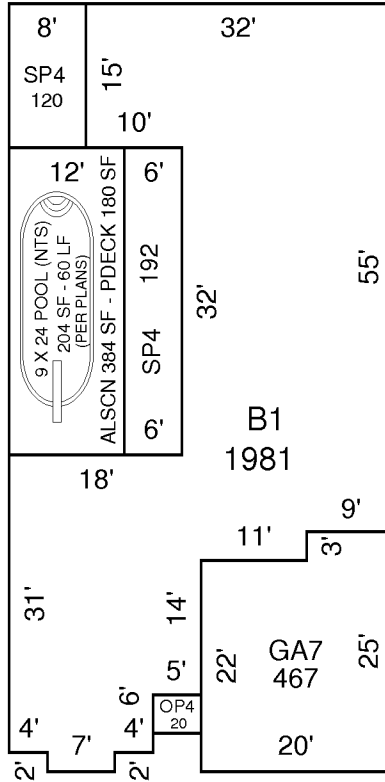

DRAWN: GNL 5-23-01

AREA CALCULATIONS

## AREA CALCULATIONS SUMMARY

Code	Description	Factor	Net Size	Perimeter	Net Totals
B1	B1-100	1.00	1981	260	1981
GA7	GA-60	1.00	467	90	467
OP4	OP-30	1.00	20	18	20
SP4	SP-40	1.00	120	46	
	SP-40	1.00	192	76	312
NON	NON-CALCULATED AREA	1.00	384	88	384