

SKETCH/AREA TABLE ADDENDUM

DATE APRIL 7 2010

RE # 2440091

SUBJECT	PARCEL ID 24 373401 B 12	CITY COCOA BEACH	COUNTY BREVARD	STATE FLORIDA	ZIP 32931
	PERMIT # PICTO REVIEW				
	MARKET AREA 17	ADDRESS 442 BARRELLO LA			
	APPRAISER NAME JCB/DWL	BRANCH OFFICE MERRITT ISLAND			

IMPROVEMENTS SKETCH

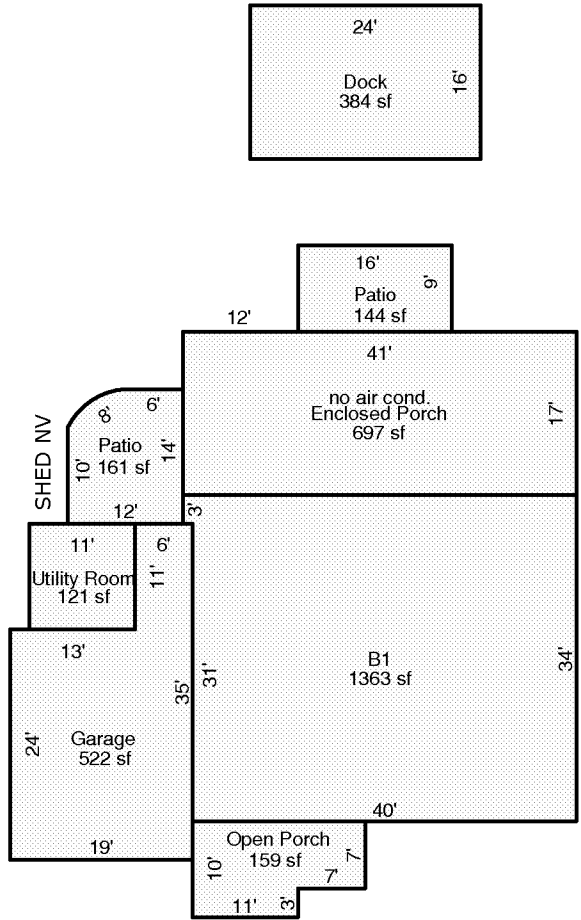

Scale: 1 = 20

AREA CALCULATIONS

AREA CALCULATIONS SUMMARY

Code	Description	Factor	Net Size	Perimeter	Net Totals
B1	B1	1.00	1363	150	1363
GA	Garage	1.00	522	108	522
EP	Enclosed Porch	1.00	697	116	697
OP	Open Porch	1.00	159	56	159
UT	Utility Room	1.00	121	44	121
DOCK	Dock	1.00	384	80	384
PATIO	Patio	1.00	144	50	384
	Patio	1.00	161	50	305

Comment Table 1

Comment Table 1	

Comment Table 2

Comment Table 3

--	--