

SKETCH/AREA TABLE ADDENDUM

DATE 18 JULY, 2011

RE # 2437137

SUBJECT

PARCEL ID 24 372750 67			
CITY COCOA BEACH	COUNTY BREVARD	STATE FL	ZIP 32931
PERMIT # 1100000226			
MARKET AREA 17	ADDRESS 368 DORSET LN.		
APPRAISER NAME WHS	BRANCH OFFICE TITUSVILLE		

IMPROVEMENTS SKETCH

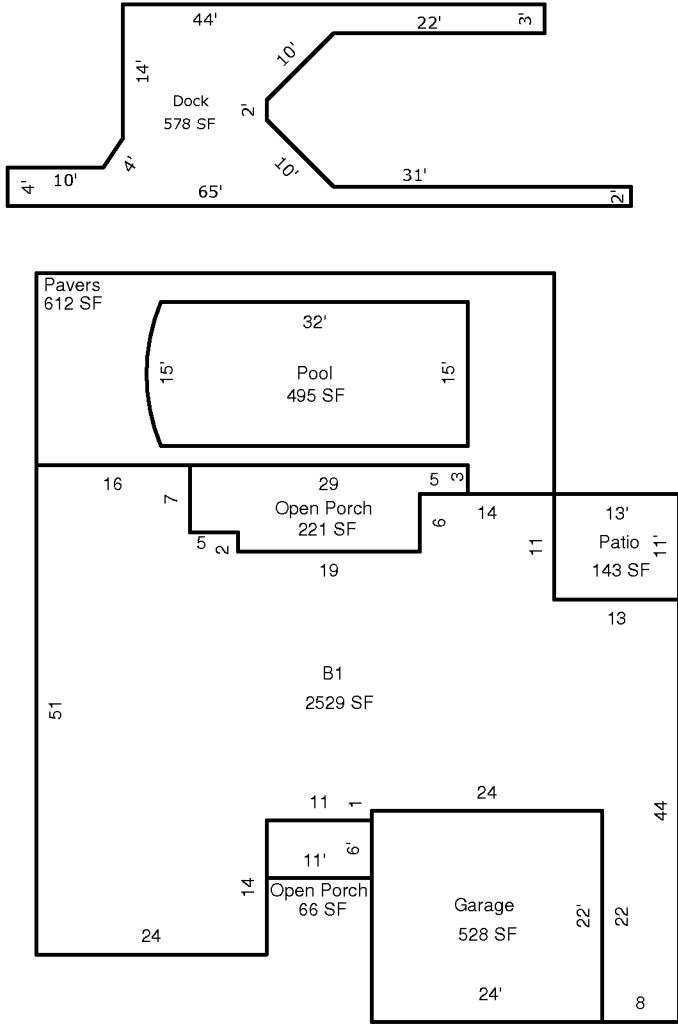

Scale: 1" = 12'

AREA CALCULATIONS

AREA CALCULATIONS SUMMARY

Code	Description	Factor	Net Size	Perimeter	Net Totals
B1	B1	1.00	2529	292	2529
GA	Garage	1.00	528	92	528
OP	Open Porch	1.00	221	76	
	Open Porch	1.00	66	34	287
DOCK	Dock	1.00	578	220	578
PATIO	Patio	1.00	143	48	143
PAVST	Pavers	1.00	612	154	612
POOL	Pool	1.00	495	94	495

Comment Table 1

--	--

Comment Table 2

Comment Table 3

--	--