

SKETCH/AREA TABLE ADDENDUM

File No 2437049

Property Address 243727IA 37

City COCOA BEACH

County Brevard

State FL

Zip 32931

Owner

Client 17

Client Address 384 CARMINE DR

Appraiser Name M17 draw / M19 field

Inspection Date MI

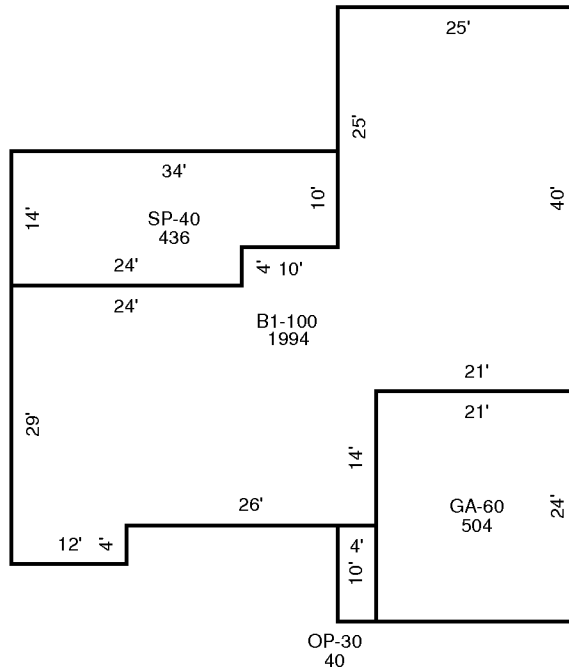

AREA CALCULATIONS SUMMARY

Code	Description	Factor	Net Size	Perimeter	Net Totals
B1	B1-100	1.00	1994	234	1994
GA7	GA-60	1.00	504	90	504
OP4	OP-30	1.00	40	28	40
SP4	SP-40	1.00	436	96	436

Comment Table 1

Comment Table 2

Comment Table 3