

# SKETCH/AREA TABLE ADDENDUM

File No 2437030

Property Address 2437271A 18

City COCOA BEACH

County Brevard

State FL

Zip 32931

Owner

Client 17

Client Address 443 CARMINE DR

Appraiser Name M17 draw / M19 field

Inspection Date MI

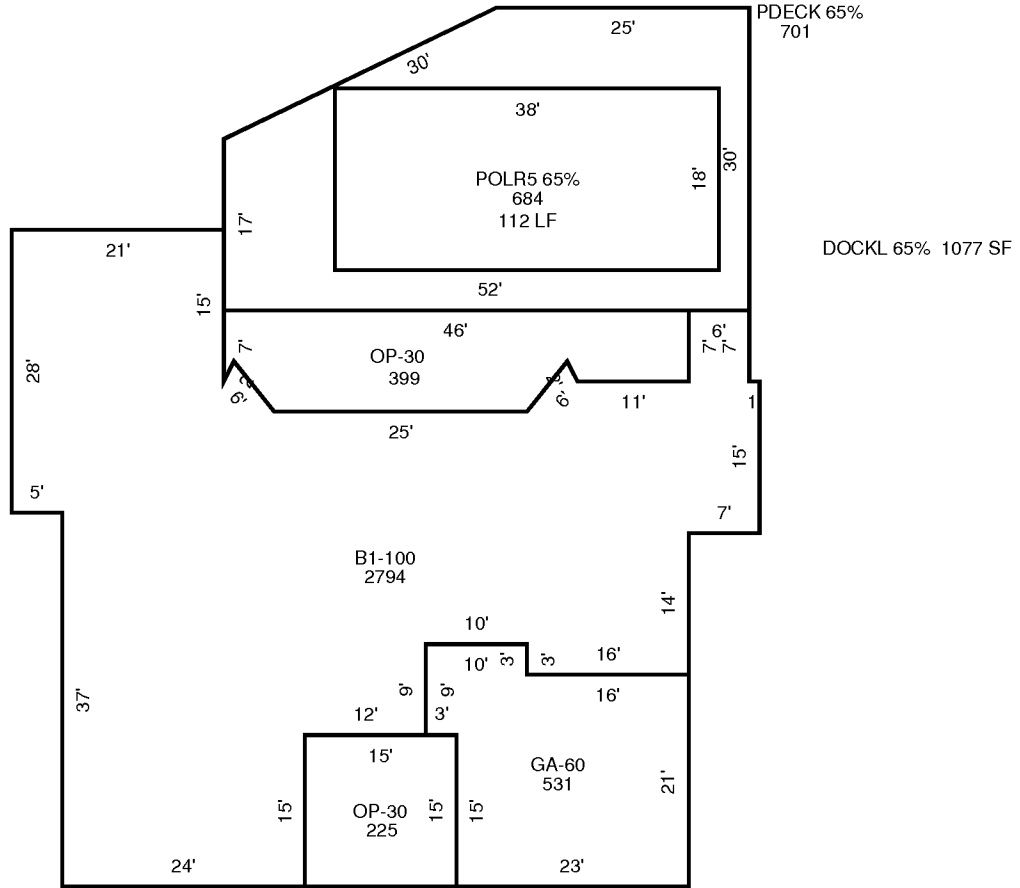

## AREA CALCULATIONS SUMMARY

Code	Description	Factor	Net Size	Perimeter	Net Totals
B1	B1-100	1.00	2794	305	2794
GA7	GA-60	1.00	531	100	531
OP4	OP-30	1.00	225	60	
	OP-30	1.00	399	113	624
PDECK	PDECK 65%	1.00	701	154	701
POOL	POLR5 65%	1.00	684	112	684

## Comment Table 1

## Comment Table 2

## Comment Table 3