

SKETCH/AREA TABLE ADDENDUM

DATE 11/2/09

RE # 2437022

SUBJECT	PARCEL ID 24 37271A 10	CITY COCOA BEACH	COUNTY Brevard	STATE FL	ZIP 32931	
	PERMIT # N	ADDRESS 379 CARMINE DR				
	MARKET AREA 1701 08	APPRaiser NAME PHK				
			BRANCH OFFICE PALM BAY			

NO F/C ALL ESTIMATED W/PICTOMETRY DOCK 480 SF EST
 PATIO 14' X 25' = 350 SF

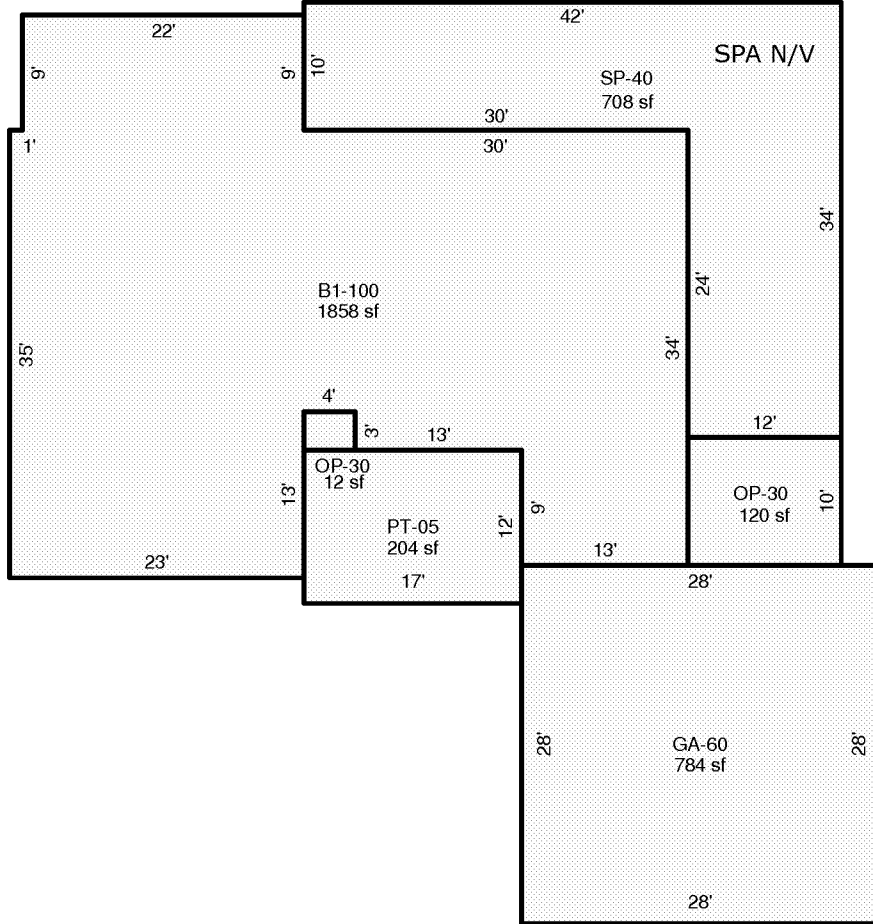

Scale: 1 = 15

AREA CALCULATIONS	AREA CALCULATIONS SUMMARY						Comment Table 1	
	Code	Description	Factor	Net Size	Perimeter	Net Totals		
	B1	B1-100	1.00	1858	218	1858		
	PT	PT-05	1.00	204	58	204		
	OP4	OP-30	1.00	120	44	132		
SP4	SP-40	1.00	708	152	708			
GA7	GA-60	1.00	784	112	784			
							Comment Table 2	Comment Table 3