

SKETCH/AREA TABLE ADDENDUM

DATE 10/30/09

RE # 2436685

SUBJECT

PARCEL ID	24 37 26 CI 25 14	COUNTY	Brevard	STATE	FL	ZIP	32931
CITY	COCOA BCH	PERMIT #	N				
MARKET AREA	017	ADDRESS	138 PASCO LA E				
APPRAISER NAME	PHK	BRANCH OFFICE	PALM BAY				

IMPROVEMENTS SKETCH

NO F/C ALL ESTIMATED W/PICTOMETRY

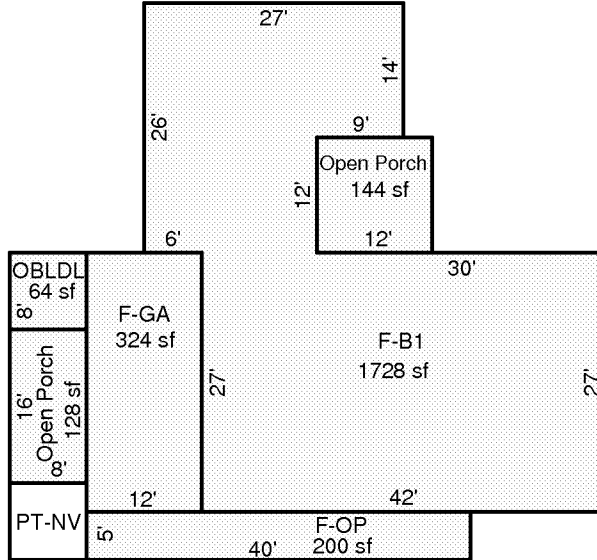

Scale: 1 = 20

AREA CALCULATIONS

AREA CALCULATIONS SUMMARY

Code	Description	Factor	Net Size	Perimeter	Net Totals
B1	F-B1	1.00	1728	220	1728
OP	Open Porch	1.00	144	48	
	Open Porch	1.00	128	48	272
OP4	F-OP	1.00	200	90	200
OBLDG	OBLDL	1.00	64	32	64
GA7	F-GA	1.00	324	78	324

Comment Table 1

--	--

Comment Table 2 Comment Table 3

--	--