

SKETCH/AREA TABLE ADDENDUM

DATE 7-15-11

RE # 2436658

SUBJECT

PARCEL ID	243726CI 24 3		
CITY	COCOA BEACH	COUNTY	Brevard
		STATE	FL
		ZIP	32931
PERMIT #	1100000291		
MARKET AREA	17	ADDRESS	141 PASCO LN
APPRAISER NAME	DZC	BRANCH OFFICE	TITUSVILLE

IMPROVEMENTS SKETCH

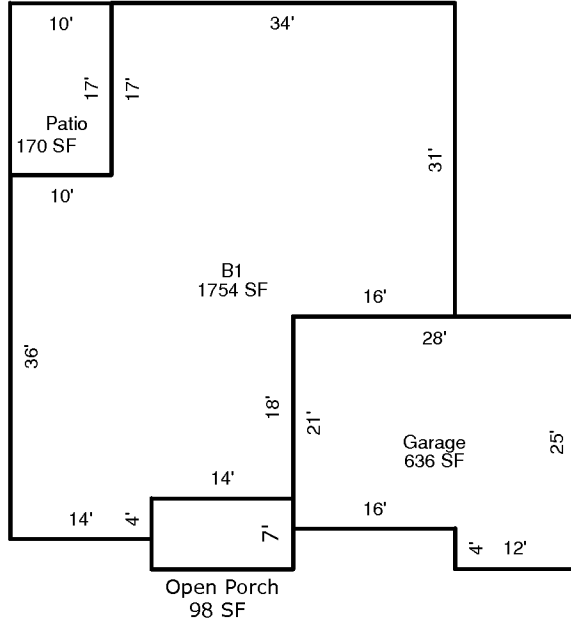

Scale: 1" = 12'

AREA CALCULATIONS

AREA CALCULATIONS SUMMARY

Code	Description	Factor	Net Size	Perimeter	Net Totals
B1	B1	1.00	1754	194	1754
GA	Garage	1.00	636	106	636
OP	Open Porch	1.00	98	42	98
PT	Patio	1.00	170	54	170

Comment Table 1

--	--

Comment Table 2

Comment Table 3

--	--