

SKETCH/AREA TABLE ADDENDUM

Parcel No **June 10 2008**

File No **2434650**

Property Address **24 3723 cg 62 1**

City **CAPE CANAVERAL**

County **BREVARD**

State **FL**

Zip **32920**

Owner **recheck**

Client **52**

Client Address **7110 poinsetta ave**

Appraiser Name **DWL**

Inspection Date **TITUSVILLE**

SUBJECT

IMPROVEMENTS SKETCH

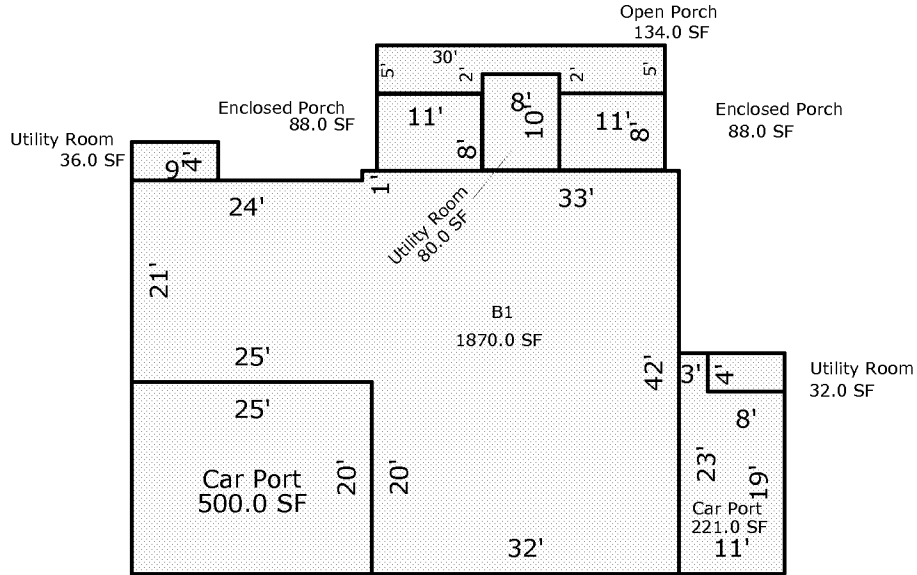

Scale: **1 = 20**

AREA CALCULATIONS

AREA CALCULATIONS SUMMARY

Code	Description	Factor	Net Size	Perimeter	Net Totals
B1	B1	1.00	1870.0	198.0	1870.0
EP	Enclosed Porch	1.00	88.0	38.0	
	Enclosed Porch	1.00	88.0	38.0	176.0
OP	Open Porch	1.00	134.0	74.0	134.0
UT	Utility Room	1.00	32.0	24.0	
	Utility Room	1.00	36.0	26.0	
	Utility Room	1.00	80.0	36.0	148.0
CP	Car Port	1.00	500.0	90.0	
	Car Port	1.00	221.0	68.0	721.0

Comment Table 1

--	--

Comment Table 2

Comment Table 3

--	--

SKETCH/AREA TABLE ADDENDUM

Parcel No **June 10 2008**

File No **2434650**

Property Address **24 3723 cg 62 1**

City **CAPE CANAVERAL**

County **BREVARD**

State **FL**

Zip **32920**

Owner **recheck**

Client **52**

Client Address **7110 poinsetta ave**

Appraiser Name **DWL**

Inspection Date **TITUSVILLE**

SUBJECT

IMPROVEMENTS SKETCH

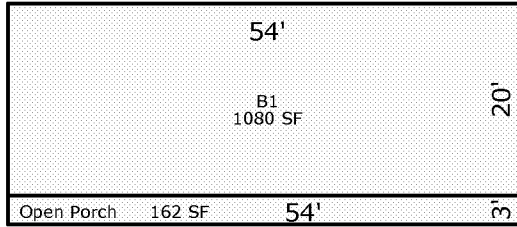

Pdc 2

Scale: **1 = 20**

AREA CALCULATIONS

AREA CALCULATIONS SUMMARY

Code	Description	Factor	Net Size	Perimeter	Net Totals
B1	B1	1.00	1080.0	148.0	1080.0
OP	Open Porch	1.00	162.0	114.0	162.0

Comment Table 1

--	--

Comment Table 2

Comment Table 3

--	--

SKETCH/AREA TABLE ADDENDUM

Parcel No **June 10 2008**

File No **2434650**

Property Address **24 3723 cg 62 1**

City **CAPE CANAVERAL**

County **BREVARD**

State **FL**

Zip **32920**

Owner **recheck**

Client **52**

Client Address **7110 poinsetta ave**

Appraiser Name **DWL**

Inspection Date **TITUSVILLE**

SUBJECT

IMPROVEMENTS SKETCH

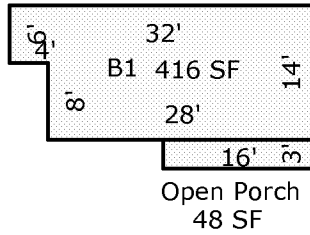

Scale: **1 = 20**

AREA CALCULATIONS

AREA CALCULATIONS SUMMARY

Code	Description	Factor	Net Size	Perimeter	Net Totals
B1	B1	1.00	416.0	92.0	416.0
OP	Open Porch	1.00	48.0	38.0	48.0

Comment Table 1

--

Comment Table 2

Comment Table 3

--	--