

# SKETCH/AREA TABLE ADDENDUM

DATE 10 JUNE, 2010

RE # 2430212

SUBJECT

PARCEL ID	24 371455	85			
CITY	CAPE CANAVERAL	COUNTY	BREVARD	STATE	FL
PERMIT #	NONE				
MARKET AREA	17	ADDRESS	8781 COCOA CT.		
APPRAISER NAME	WHS	BRANCH OFFICE	TITUSVILLE		

IMPROVEMENTS SKETCH

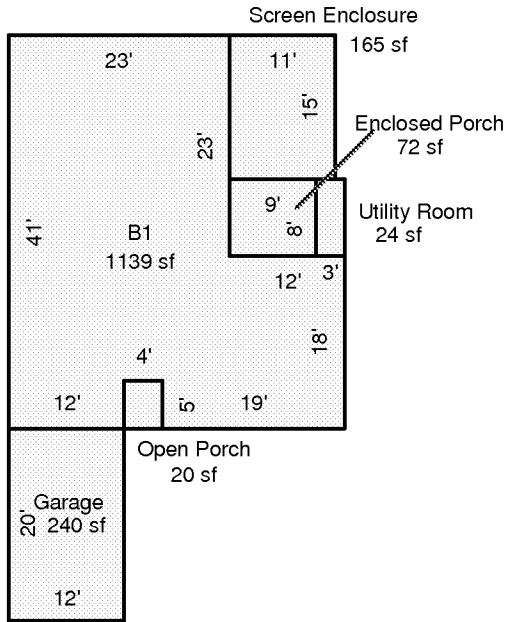

Scale: 1 = 20

AREA CALCULATIONS

### AREA CALCULATIONS SUMMARY

Code	Description	Factor	Net Size	Perimeter	Net Totals
B1	B1	1.00	1139	162	1139
GA	Garage	1.00	240	64	240
EP	Enclosed Porch	1.00	72	34	72
OP	Open Porch	1.00	20	18	20
UT	Utility Room	1.00	24	22	24
SCREN	Screen Enclosure	1.00	165	52	165

#### Comment Table 1

--

#### Comment Table 2

#### Comment Table 3

--	--