

# SKETCH/AREA TABLE ADDENDUM

DATE 26 MAY, 2010

RE # 2421769

SUBJECT	PARCEL ID 24 362901 12 14	CITY COCOA	COUNTY BREVARD	STATE FL	ZIP 32922
	PERMIT # NONE				
	MARKET AREA 07	ADDRESS 1046 AZALEA LN.			
	APPRAISER NAME WHS	BRANCH OFFICE TITUSVILLE			

IMPROVEMENTS SKETCH

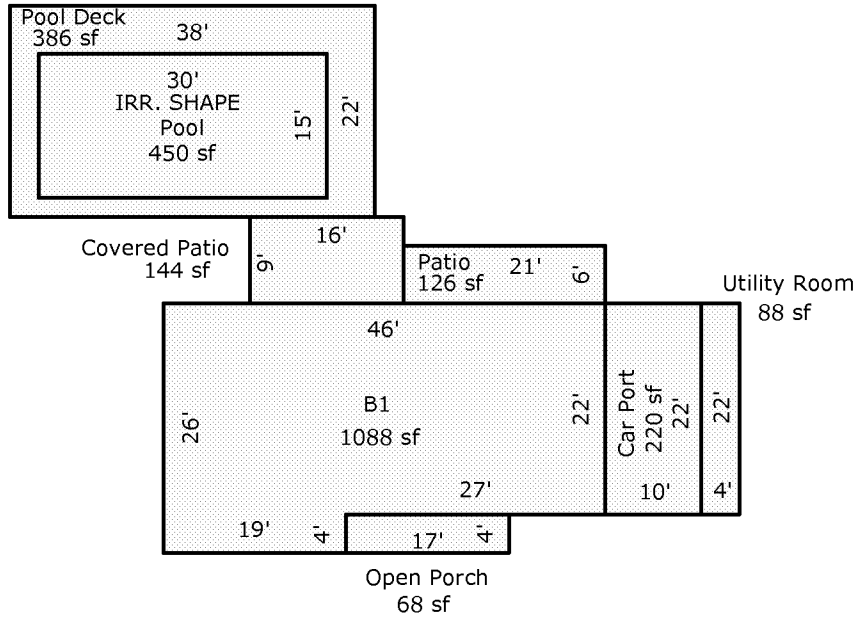

Scale: 1 = 20

AREA CALCULATIONS

### AREA CALCULATIONS SUMMARY

Code	Description	Factor	Net Size	Perimeter	Net Totals
B1	B1	1.00	1088	144	1088
OP	Open Porch	1.00	68	42	68
UT	Utility Room	1.00	88	52	88
CP	Car Port	1.00	220	64	220
CVPRT	Covered Patio	1.00	144	50	144
PATIO	Patio	1.00	126	54	126
PDECK	Pool Deck	1.00	386	120	386
POOL	Pool	1.00	450	90	450

#### Comment Table 1

--	--

#### Comment Table 2

#### Comment Table 3

--	--