

SKETCH/AREA TABLE ADDENDUM

File No 2419758

Property Address 24 36 26 04 6 7

City MERRITT ISL

County Brevard

State FL

Zip

Owner

Client

Client Address 900 KOLOA DR

Appraiser Name JED ILLIG & MANATRON

Inspection Date MERRITT ISLAND

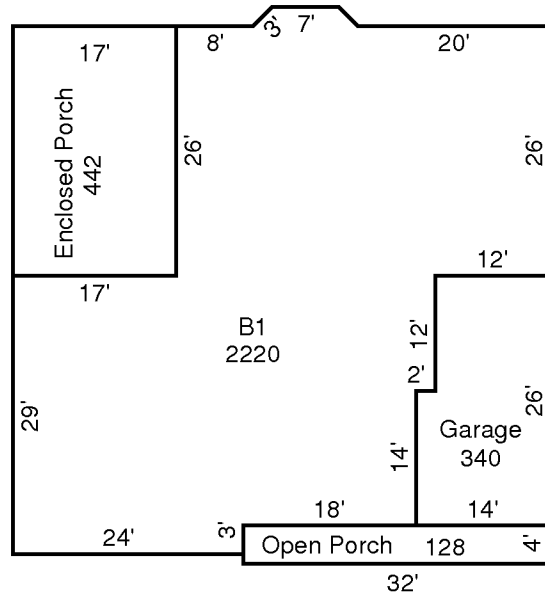

AREA CALCULATIONS SUMMARY

Code	Description	Factor	Net Size	Perimeter	Net Totals
B1	B1	1.00	2220	224	2220
GA	Garage	1.00	340	80	340
OP	Open Porch	1.00	128	72	128
EP	Enclosed Porch	1.00	442	86	442

Comment Table 1

--	--

Comment Table 2

Comment Table 3

--	--