

# SKETCH/AREA TABLE ADDENDUM

File No 2419752

SUBJECT

Property Address	24-36-26-04-6-1						
City	M.I.	County	Brevard	State	FL	Zip	
Owner							
Client	Client Address 960 KOLOA DR						
Appraiser Name	Louie Crowe	Inspection Date	Merritt Island				

IMPROVEMENTS SKETCH

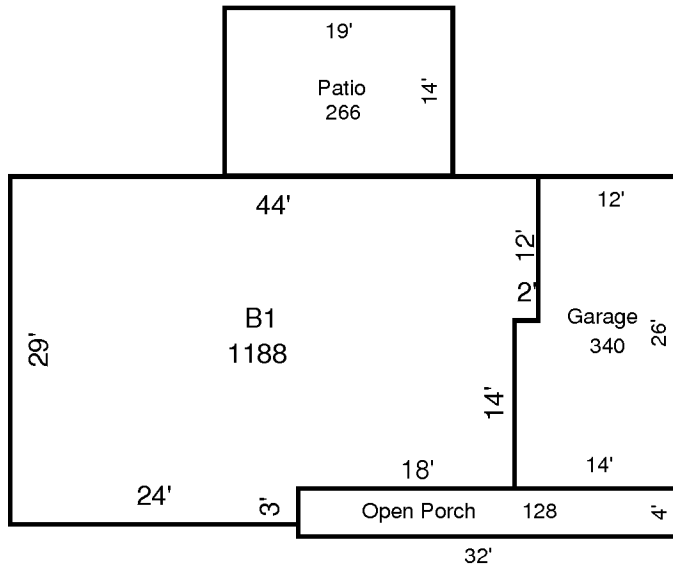

AREA CALCULATIONS

AREA CALCULATIONS SUMMARY					
Code	Description	Factor	Net Size	Perimeter	Net Totals
B1	B1	1.00	1188	146	1188
GA	Garage	1.00	340	80	340
OP	Open Porch	1.00	128	72	128
PT	Patio	1.00	266	66	266

Comment Table 1	
Comment Table 2	Comment Table 3