

SKETCH/AREA TABLE ADDENDUM

DATE 9 MAR. 2010

RE # 2419326

SUBJECT	PARCEL ID 24 3626IS 4 6	CITY MERRITT ISLAND	COUNTY BREVARD	STATE FL	ZIP 32953
	PERMIT # NONE				
	MARKET AREA 16	ADDRESS 1015 CASA BLANCA DR.			
	APPRAISER NAME WHS	BRANCH OFFICE TITUSVILLE			

IMPROVEMENTS SKETCH

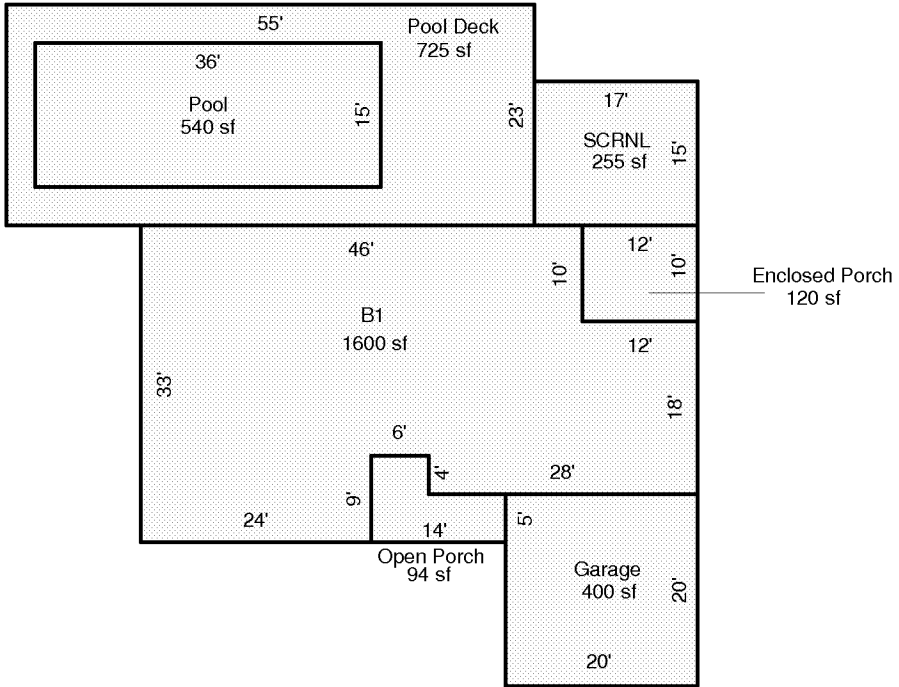

Scale: 1 = 20

AREA CALCULATIONS

AREA CALCULATIONS SUMMARY					
Code	Description	Factor	Net Size	Perimeter	Net Totals
B1	B1	1.00	1600	190	1600
GA	Garage	1.00	400	80	400
EP	Enclosed Porch	1.00	120	44	120
OP	Open Porch	1.00	94	46	94
PDECK	Pool Deck	1.00	725	156	725
POOL	Pool	1.00	540	102	540
SCRNL	SCRNL	1.00	255	64	255

Comment Table 1	
Comment Table 2	Comment Table 3