

SKETCH/AREA TABLE ADDENDUM

Parcel No 12/15/08

File No 2415671

Property Address 24 3620BO 12. 1.

City COCOA

County BREVARD

State FL

Zip 32922

Owner n/a

Client 07

Client Address 1401 WEST POINT DR

Appraiser Name GAC

Inspection Date PALM BAY

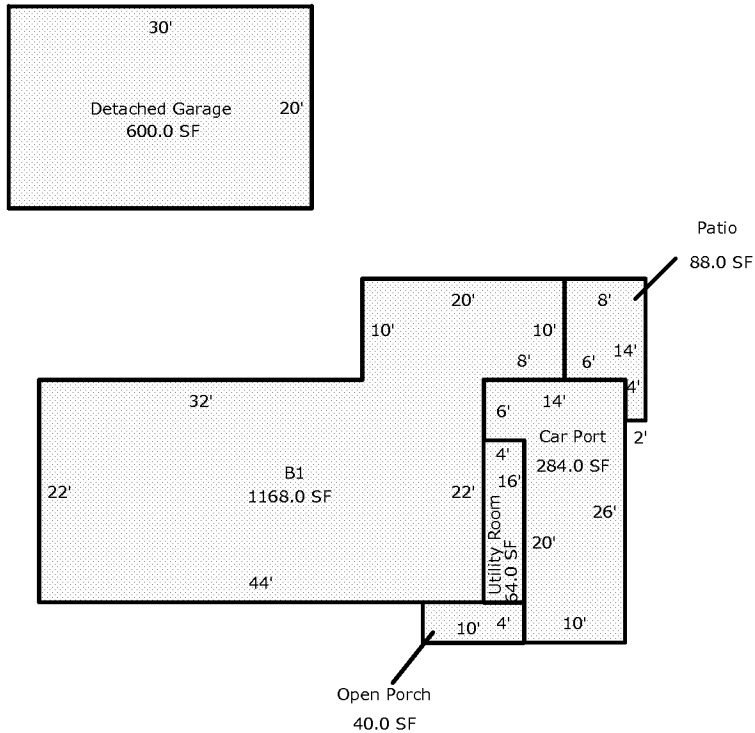

Scale: 1 = 19

AREA CALCULATIONS SUMMARY

| Code | Description | Factor | Net Size | Perimeter | Net Totals |
|------|-----------------|--------|----------|-----------|------------|
| B1 | B1 | 1.00 | 1168.0 | 168.0 | 1168.0 |
| OP | Open Porch | 1.00 | 40.0 | 28.0 | 40.0 |
| PT | Patio | 1.00 | 88.0 | 44.0 | 88.0 |
| UT | Utility Room | 1.00 | 64.0 | 40.0 | 64.0 |
| CP | Car Port | 1.00 | 284.0 | 80.0 | 284.0 |
| GRGD | Detached Garage | 1.00 | 600.0 | 100.0 | 600.0 |

Updated/Converted Green card/ Apex (NFC) PICTOMETRY EST.

AREA CALCULATIONS

SUBJECT

IMPROVEMENTS SKETCH