

# SKETCH/AREA TABLE ADDENDUM

Date 7/8/09

RE # 2413999

SUBJECT

Parcel ID	24 361754 B 9		
City	COCOA	County	BREVARD
		State	FL
Permit #	RECHECK		
Market Area	07	Address	2150 N INDIAN RIVER DR
Appraiser Name	JEC	Branch Office	TITUSVILLE

IMPROVEMENTS SKETCH

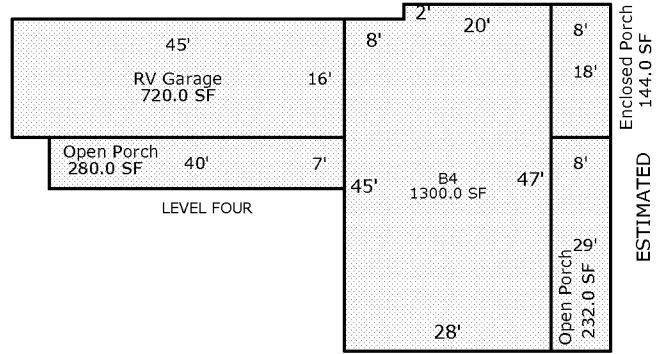
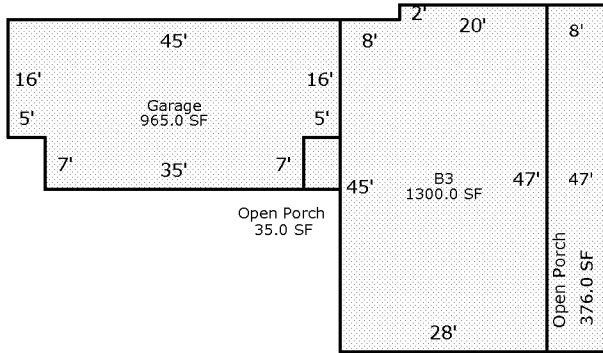

Enclosed Porch  
144.0 SF  
ESTIMATED

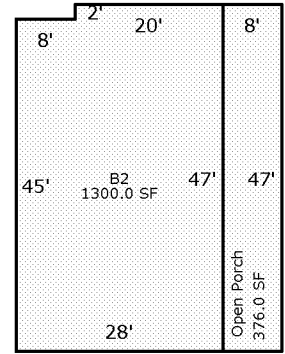
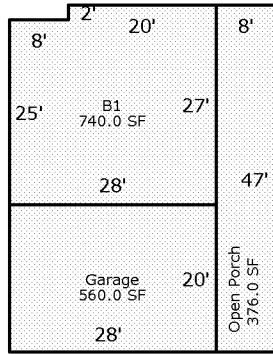

Scale: 1 = 26

AREA CALCULATIONS

### AREA CALCULATIONS SUMMARY

Code	Description	Factor	Net Size	Perimeter	Net Totals
B1	B1	1.00	740.0	110.0	740.0
B2	B2	1.00	1300.0	150.0	1300.0
B3	B3	1.00	1300.0	150.0	1300.0
B4	B4	1.00	1300.0	150.0	1300.0
GA	Garage	1.00	560.0	96.0	
	Garage	1.00	965.0	136.0	1525.0
EP	Enclosed Porch	1.00	144.0	52.0	144.0
OP	Open Porch	1.00	376.0	110.0	
	Open Porch	1.00	376.0	110.0	
	Open Porch	1.00	35.0	24.0	
	Open Porch	1.00	376.0	110.0	
	Open Porch	1.00	280.0	94.0	
	Open Porch	1.00	232.0	74.0	1675.0
RG	RV Garage	1.00	720.0	122.0	720.0

### Comment Table 1

--	--

### Comment Table 2

### Comment Table 3

--	--

# SKETCH/AREA TABLE ADDENDUM

File No 2413999

SUBJECT

Property Address	24-36-17-54-B-9		
City	Cocoa	County	BREVARD
		State	FL
Owner	O2D000374		
Client	Client Address 2150 INDIAN RIVER DR N		
Appraiser Name	JOHN T	Inspection Date	VIERA

7/22/2002

IMPROVEMENTS SKETCH

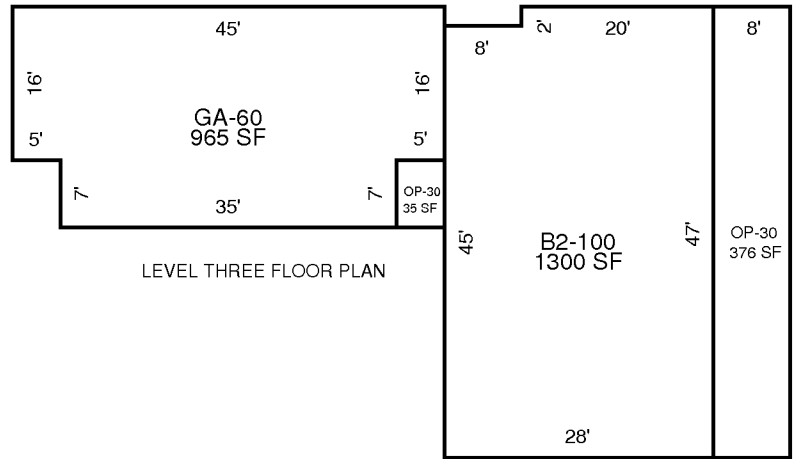

AREA CALCULATIONS

## AREA CALCULATIONS SUMMARY

Code	Description	Factor	Net Size	Perimeter	Net Totals
B2	B2-100	1.00	1300	150	1300
GA7	GA-60	1.00	965	136	965
OP6	OP-30	1.00	376	110	
	OP-30	1.00	35	24	411

# SKETCH/AREA TABLE ADDENDUM

File No 2413999

SUBJECT

Property Address	24-36-17-54-B-9		
City	Cocoa	County	BREVARD
		State	FL
Owner	O2D000374		
Client		Client Address	2150 INDIAN RIVER DR N
Appraiser Name	JOHN T	Inspection Date	VIERA

7/22/2002

IMPROVEMENTS SKETCH

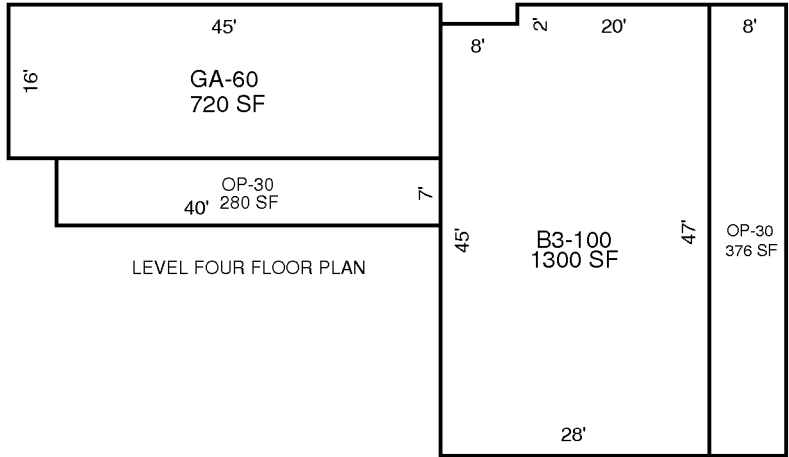

AREA CALCULATIONS

## AREA CALCULATIONS SUMMARY

Code	Description	Factor	Net Size	Perimeter	Net Totals
B3	B3-100	1.00	1300	150	1300
GA7	GA-60	1.00	720	122	720
OP6	OP-30	1.00	376	110	
	OP-30	1.00	280	94	656