

# SKETCH/AREA TABLE ADDENDUM

DATE 11 JAN. 2011

RE # 2413833

SUBJECT	PARCEL ID 24 361753 4 17			
	CITY COCOA	COUNTY BREVARD	STATE FL	ZIP 2413833
	PERMIT # 100000302			
	MARKET AREA 07	ADDRESS 2119 MAC FARLAND DR.		
	APPRAISER NAME WHS	BRANCH OFFICE TITUSVILLE		

PDC #1

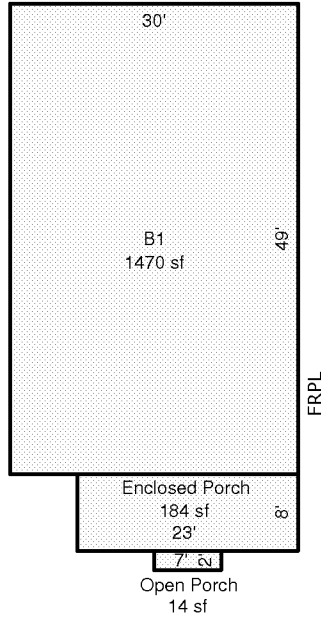

Scale: 1 = 20

AREA CALCULATIONS	AREA CALCULATIONS SUMMARY						Comment Table 1	
	Code	Description	Factor	Net Size	Perimeter	Net Totals		
	B1	B1	1.00	1470	158	1470		
EP	Enclosed Porch	1.00	184	62	184			
OP	Open Porch	1.00	14	18	14	Comment Table 2		
							Comment Table 3	

# SKETCH/AREA TABLE ADDENDUM

DATE 11 JAN. 2011

RE # 2413833

SUBJECT

PARCEL ID 24 361753 4 17

CITY COCOA COUNTY BREVARD STATE FL ZIP 2413833

PERMIT # 1000000302

MARKET AREA 07 ADDRESS 2119 MAC FARLAND DR.

APPRAISER NAME WHS BRANCH OFFICE TITUSVILLE

IMPROVEMENTS SKETCH

PDC #2

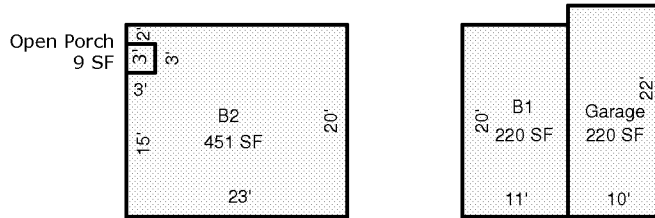

Scale: 1 = 20

AREA CALCULATIONS

### AREA CALCULATIONS SUMMARY

Code	Description	Factor	Net Size	Perimeter	Net Totals
B1	B1	1.00	220	62	220
B2	B2	1.00	451	92	451
GA	Garage	1.00	220	64	220
OP	Open Porch	1.00	9	12	9

#### Comment Table 1

--

#### Comment Table 2

#### Comment Table 3

--	--