

SKETCH/AREA TABLE ADDENDUM

DATE 9/30/09

RE # 24110961

SUBJECT

PARCEL ID	24-36-07-02*-7		
CITY	COCOA	COUNTY	BREVARD
		STATE	FL
PERMIT #	RECHECK		
MARKET AREA	062000	ADDRESS	514 LOUIS DRIVE
APPRAISER NAME	JEC	BRANCH OFFICE	VIERA

IMPROVEMENTS SKETCH

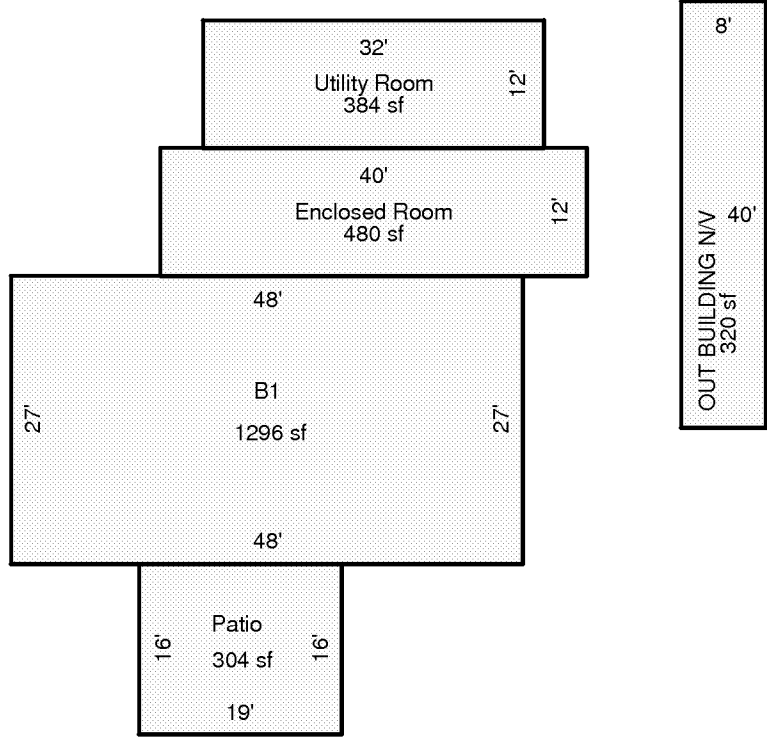

Scale: 1 = 18

AREA CALCULATIONS

AREA CALCULATIONS SUMMARY

Code	Description	Factor	Net Size	Perimeter	Net Totals
B1	B1	1.00	1296	150	1296
UT	Utility Room	1.00	384	88	384
ENCLR	Enclosed Room	1.00	480	104	480
PATIO	Patio	1.00	304	70	304
