

SKETCH/AREA TABLE ADDENDUM

Parcel No 4/16/07

File No 2409806

Property Address 24-35-36-51-17

City COCOA

County BREVARD

State FL

Zip 32926

Owner

Client Address 333 WESTERN AVE.

Appraiser Name JEC

Inspection Date PALM BAY

GREEN CARD CONV.

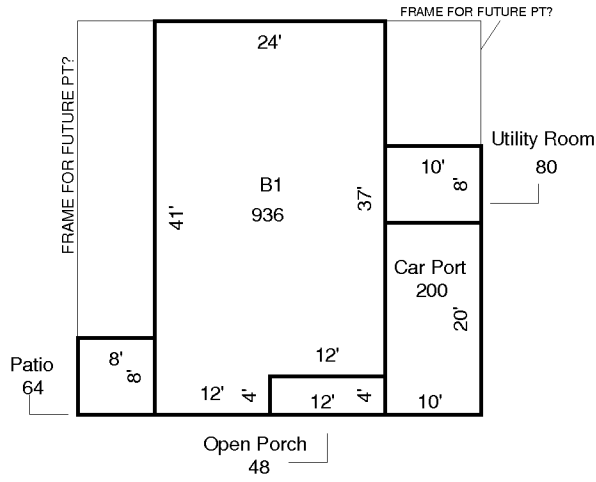

AREA CALCULATIONS SUMMARY

Code	Description	Factor	Net Size	Perimeter	Net Totals
B1	B1	1.00	936	130	936
OP	Open Porch	1.00	48	32	48
UT	Utility Room	1.00	80	36	80
CP	Car Port	1.00	200	60	200
PATIO	Patio	1.00	64	32	64

Comment Table 1

--

Comment Table 2

Comment Table 3

--	--