

# SKETCH/AREA TABLE ADDENDUM

Parcel No 12/9/08

File No 2322639

Property Address 233521JX180-14.14

City COCOA

County BREVARD

State FL

Zip 32927

Owner NA

Client 04

Client Address 6145 CORSICA BLVD

Appraiser Name THL

Inspection Date VIERA

SUBJECT

IMPROVEMENTS SKETCH

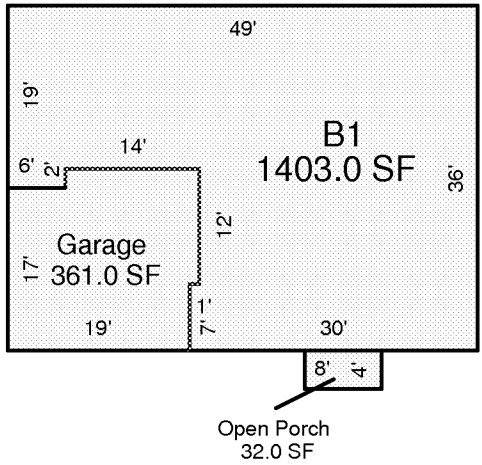

Scale: 1 = 20

AREA CALCULATIONS

### AREA CALCULATIONS SUMMARY

Code	Description	Factor	Net Size	Perimeter	Net Totals
B1	B1	1.00	1403.0	176.0	1403.0
GA	Garage	1.00	361.0	78.0	361.0
OP	Open Porch	1.00	32.0	24.0	32.0

#### Comment Table 1

--

#### Comment Table 2

#### Comment Table 3

--	--