

SKETCH/AREA TABLE ADDENDUM

Parcel No 12-9-08

File No 2322624

Property Address 23 3521JX 180 14.09

City COCOA

County BREVARD

State FL

Zip 32927

Owner NONE

Client 04

Client Address 6115 CORSICA BLVD

Appraiser Name MAB

Inspection Date VIERA

SUBJECT

IMPROVEMENTS SKETCH

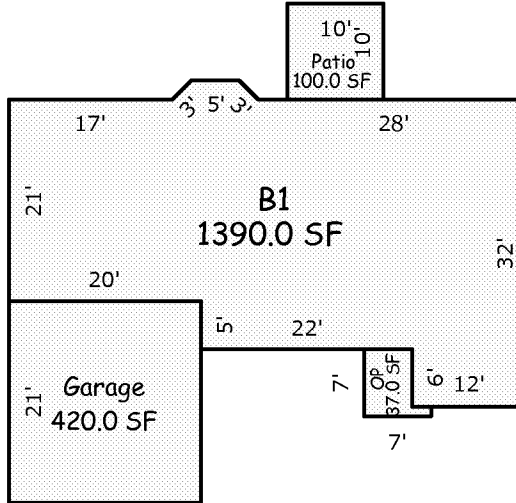

Scale: 1 = 20

AREA CALCULATIONS SUMMARY

Code	Description	Factor	Net Size	Perimeter	Net Totals
B1	B1	1.00	1390.0	173.7	1390.0
GA	Garage	1.00	420.0	82.0	420.0
OP	OP	1.00	37.0	28.0	37.0
PT	Patio	1.00	100.0	40.0	100.0

Comment Table 1

Comment Table 2

Comment Table 3

AREA CALCULATIONS