

# SKETCH/AREA TABLE ADDENDUM

Parcel No 10/21/09

File No 2320430

Property Address 23-35-15-01-C-16

City COCOA

County BREVARD

State FL

Zip 329027

Owner RECHECK

Client 04

Client Address 7413 BUMELIA DR

Appraiser Name JEC

Inspection Date VIERA

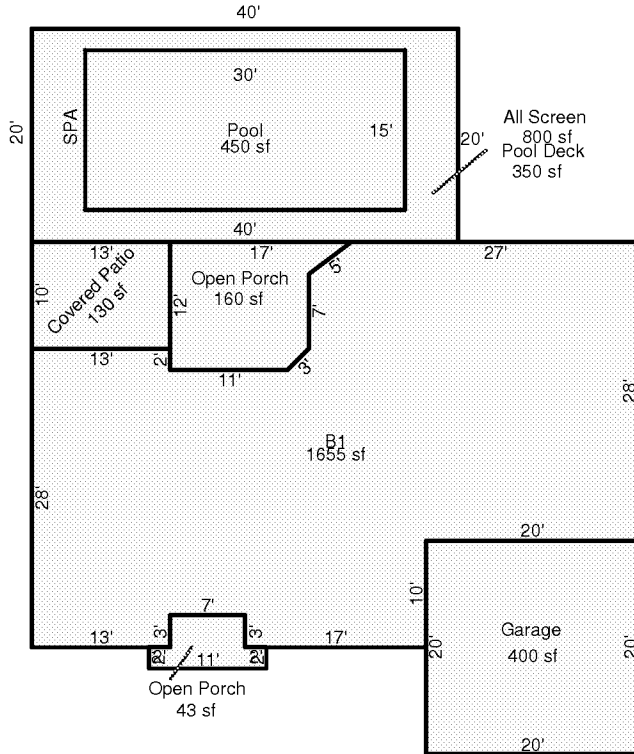

Scale: 1 = 18

## AREA CALCULATIONS SUMMARY

Code	Description	Factor	Net Size	Perimeter	Net Totals
B1	B1	1.00	1655	197	1655
GA	Garage	1.00	400	80	400
OP	Open Porch	1.00	160	55	
	Open Porch	1.00	43	32	203
ALSCN	All Screen	1.00	800	120	800
CVPRT	Covered Patio	1.00	130	46	130
PDECK	Pool Deck	1.00	350	120	350
POOL	Pool	1.00	450	90	450

### Comment Table 1

### Comment Table 2

### Comment Table 3

AREA CALCULATIONS

SUBJECT

IMPROVEMENTS SKETCH