

# SKETCH/AREA TABLE ADDENDUM

Parcel No 10/21/09

File No 2320406

Property Address 23-35-15-01-B-27

City COCOA

County BREVARD

State FL

Zip 32927

Owner RECHECK

Client 04

Client Address 7442 BUMELIA DR

Appraiser Name JEC

Inspection Date VIERA

SUBJECT

IMPROVEMENTS SKETCH

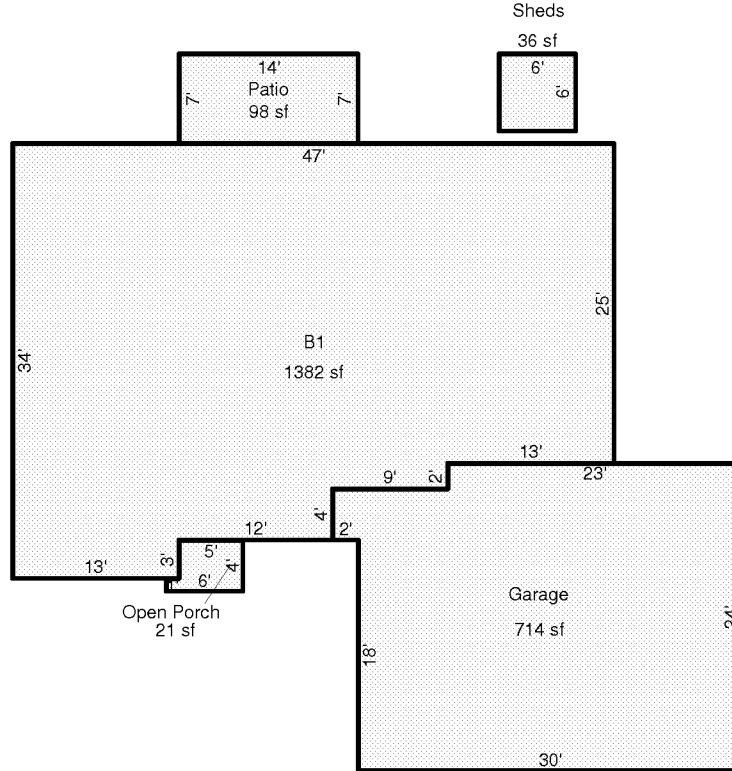

Scale: 1 = 15

AREA CALCULATIONS

### AREA CALCULATIONS SUMMARY

Code	Description	Factor	Net Size	Perimeter	Net Totals
B1	B1	1.00	1382	162	1382
GA	Garage	1.00	714	112	714
OP	Open Porch	1.00	21	20	21
PATIO	Patio	1.00	98	42	98
SHED	Sheds	1.00	36	24	36

#### Comment Table 1

--	--

#### Comment Table 2

#### Comment Table 3

--	--