

# SKETCH/AREA TABLE ADDENDUM

Parcel No 10/21/09

File No 2320395

Property Address 23-35-15-01-B-16

City COCOA

County BREVARD

State FL

Zip 32927

Owner RECHECK

Client 04

Client Address 7332 BUMELIA DR

Appraiser Name JEC

Inspection Date VIERA

SUBJECT

IMPROVEMENTS SKETCH

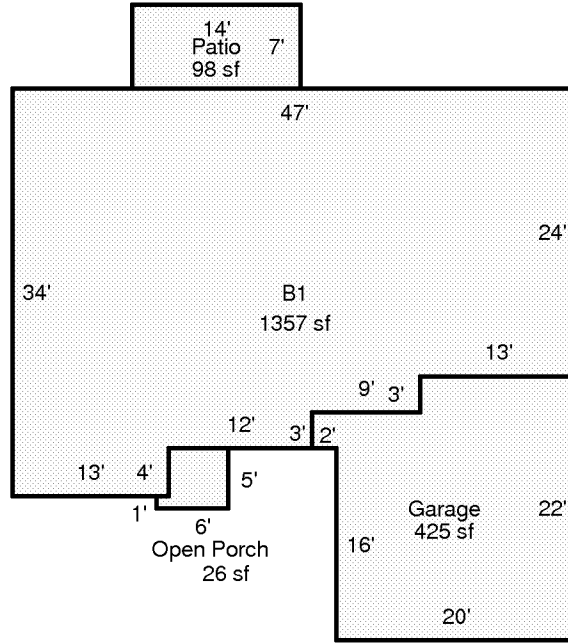

Scale: 1 = 16

AREA CALCULATIONS

## AREA CALCULATIONS SUMMARY

| Code  | Description | Factor | Net Size | Perimeter | Net Totals |
|-------|-------------|--------|----------|-----------|------------|
| B1    | B1          | 1.00   | 1357     | 162       | 1357       |
| GA    | Garage      | 1.00   | 425      | 88        | 425        |
| OP    | Open Porch  | 1.00   | 26       | 22        | 26         |
| PATIO | Patio       | 1.00   | 98       | 42        | 98         |

### Comment Table 1

### Comment Table 2

### Comment Table 3