

SKETCH/AREA TABLE ADDENDUM

NAME 10/24/07

RE # 2317211

SUBJECT

PARCEL ID	23-36-30-00-755		
CITY	COCOA	COUNTY	BREVARD
		STATE	FL
		ZIP	32927
PERMIT #	N/A		
MARKET AREA	06	ADDRESS	5040 HIGHWAY 1
APPRAISER NAME	JEC	BRANCH OFFICE	PALM BAY

IMPROVEMENTS SKETCH

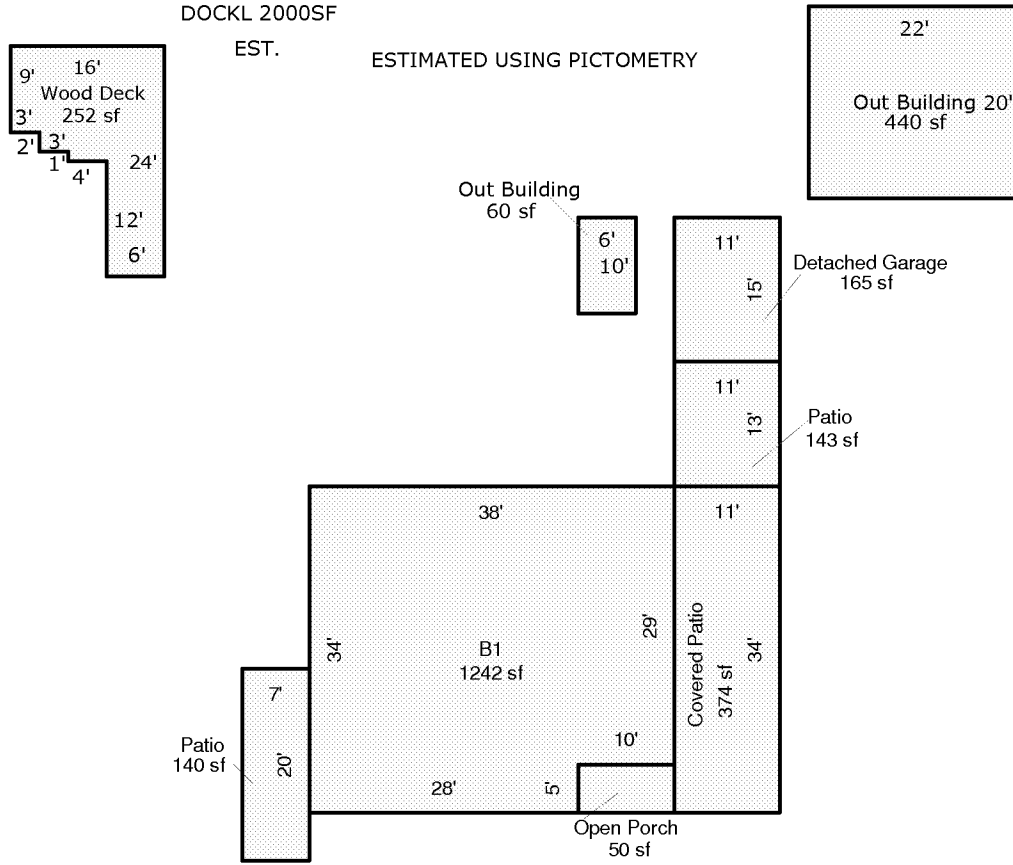

AREA CALCULATIONS

AREA CALCULATIONS SUMMARY

Code	Description	Factor	Net Size	Perimeter	Net Totals
B1	B1	1.00	1242	144	1242
OP	Open Porch	1.00	50	30	50
PT	Patio	1.00	143	48	
	Patio	1.00	140	54	283
CVPRT	Covered Patio	1.00	374	90	374
GRGD	Detached Garage	1.00	165	52	165
OBLD	Out Building	1.00	60	32	
	Out Building	1.00	440	84	500
WDECK	Wood Deck	1.00	252	80	252

Comment Table 1

--	--

Comment Table 2

Comment Table 3

--	--

SKETCH/AREA TABLE ADDENDUM

NAME 10/24/07

RE # 2317211

SUBJECT

PARCEL ID 23-36-30-00-755

CITY COCOA

COUNTY BREVARD

STATE FL

ZIP 32927

PERMIT # N/A

MARKET AREA 06

ADDRESS 5040 HIGHWAY 1

APPRAISER NAME JEC

BRANCH OFFICE PALM BAY

IMPROVEMENTS SKETCH

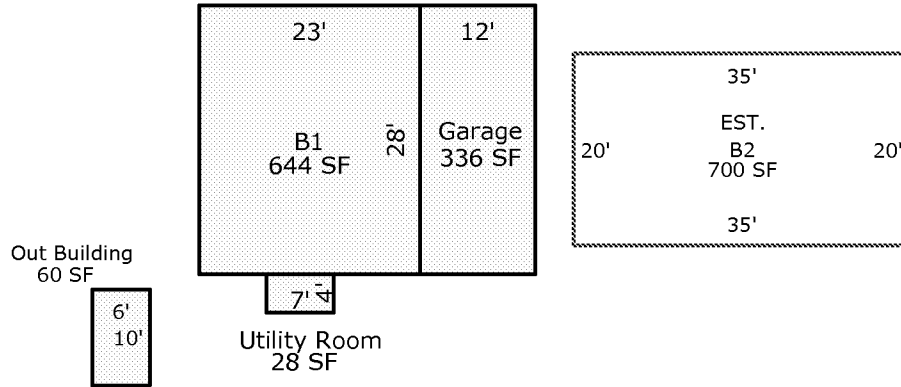

AREA CALCULATIONS

AREA CALCULATIONS SUMMARY

Code	Description	Factor	Net Size	Perimeter	Net Totals
B1	B1	1.00	644	102	644
B2	B2	1.00	700	110	700
GA	Garage	1.00	336	80	336
UT	Utility Room	1.00	28	22	28
OBLD	Out Building	1.00	60	32	60

Comment Table 1

--	--

Comment Table 2

Comment Table 3

--	--