

SKETCH/AREA TABLE ADDENDUM

DATE 7-20-11

RE # 2306580

SUBJECT	PARCEL ID 23 3521JX 195 35	CITY COCOA	COUNTY BREVARD	STATE FL	ZIP 32927
	PERMIT # NONE				
	MARKET AREA 04	ADDRESS 6150 CORSICA BLVD			
	APPRaiser NAME DZC	BRANCH OFFICE TITUSVILLE			

IMPROVEMENTS SKETCH

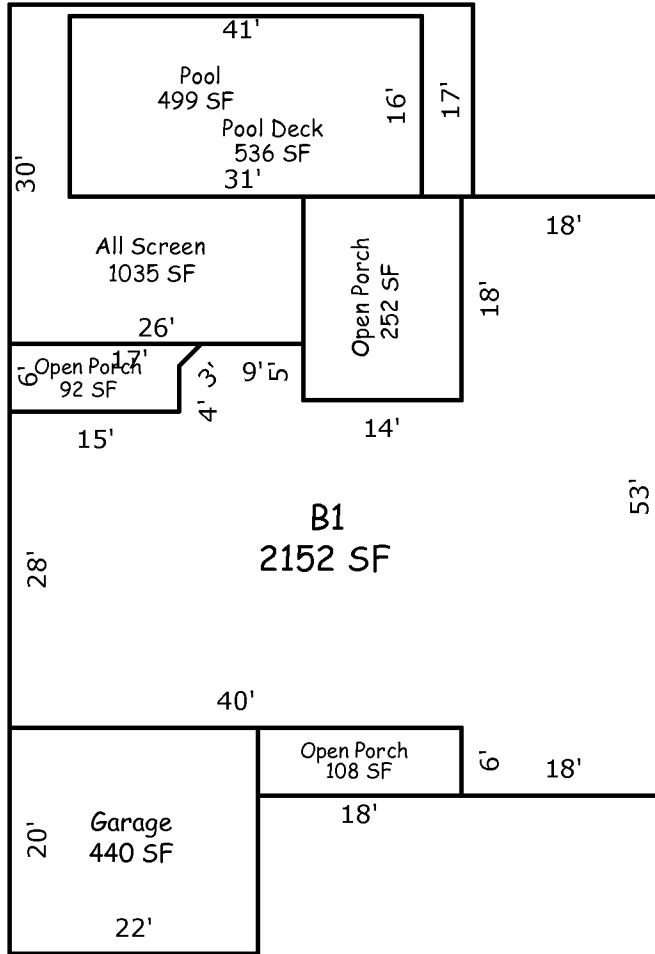

Scale: 1" = 12'

AREA CALCULATIONS

AREA CALCULATIONS SUMMARY

Code	Description	Factor	Net Size	Perimeter	Net Totals
B1	B1	1.00	2152	231	2152
GA	Garage	1.00	440	84	440
OP	Open Porch	1.00	108	48	
	Open Porch	1.00	252	64	
	Open Porch	1.00	92	45	452
ALSCN	All Screen	1.00	1035	142	1035
PDECK	Pool Deck	1.00	536	142	536
POOL	Pool	1.00	499	94	499

Comment Table 1

--	--

Comment Table 2

Comment Table 3

--	--