

# SKETCH/AREA TABLE ADDENDUM

DATE 7/12/10

RE # 2306550

<b>SUBJECT</b>	PARCEL ID 23 3521JX 195 5
CITY COCOA	COUNTY Brevard STATE FL ZIP 32927
PERMIT # NA	
MARKET AREA 04	ADDRESS 6225 BRANDT ST.
APPRAISER NAME JDI	BRANCH OFFICE TITUSVILLE

**IMPROVEMENTS SKETCH**

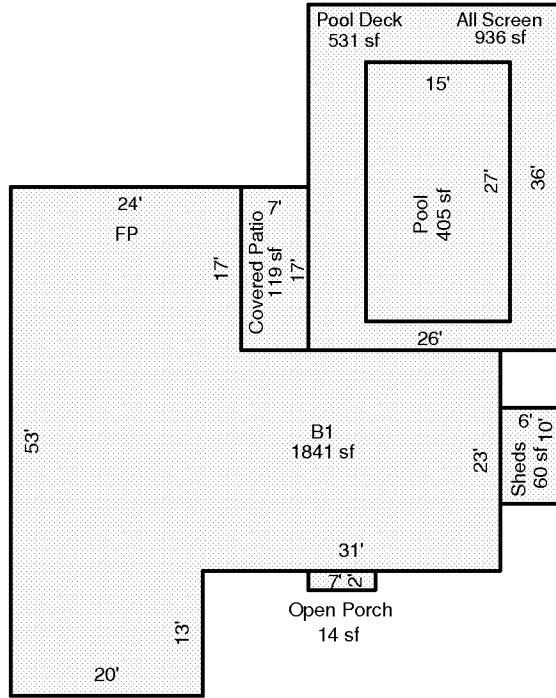

Scale: 1 = 20

**AREA CALCULATIONS**

### AREA CALCULATIONS SUMMARY

Code	Description	Factor	Net Size	Perimeter	Net Totals
B1	B1	1.00	1841	208	1841
OP	Open Porch	1.00	14	18	14
ALSCN	All Screen	1.00	936	124	936
CVPRT	Covered Patio	1.00	119	48	119
PDECK	Pool Deck	1.00	531	124	531
POOL	Pool	1.00	405	84	405
SHED	Sheds	1.00	60	32	60

#### Comment Table 1

--	--

#### Comment Table 2

#### Comment Table 3

--	--

# SKETCH/AREA TABLE ADDENDUM

DATE 7/12/10

RE # 2306550

SUBJECT	PARCEL ID 23 3521JX 195 5	CITY COCOA	COUNTY Brevard	STATE FL	ZIP 32927
	PERMIT # NA				
	MARKET AREA 04	ADDRESS 6225 BRANDT ST.			
	APPRAISER NAME JDI	BRANCH OFFICE TITUSVILLE			

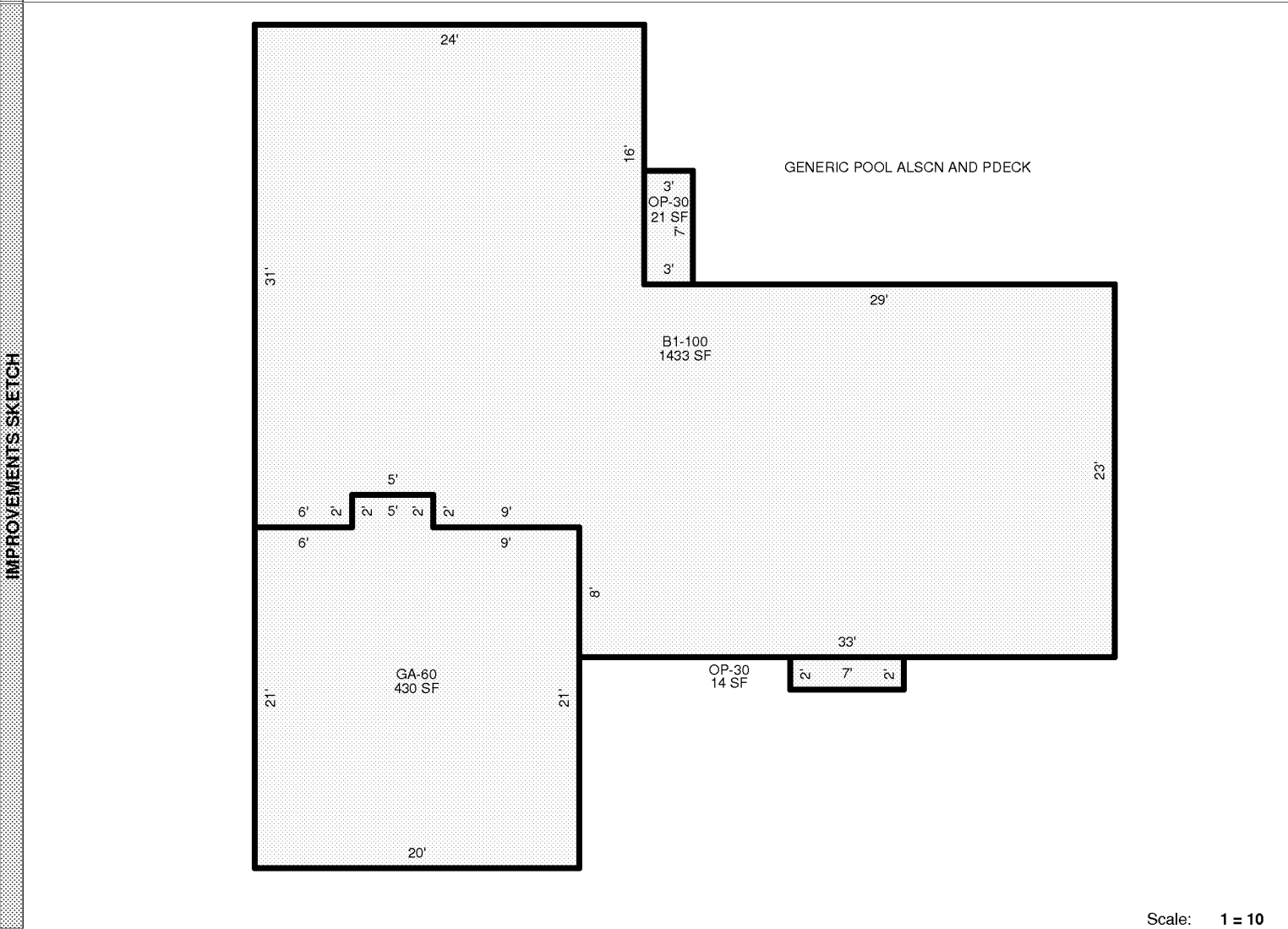

Scale: 1 = 10

AREA CALCULATIONS SUMMARY						Comment Table 1	
Code	Description	Factor	Net Size	Perimeter	Net Totals		
B1	B1-100	1.00	1433	188	1433		
OP4	OP-30	1.00	14	18			
	OP-30	1.00	21	20	35		
GA7	GA-60	1.00	430	86	430		
						Comment Table 2	Comment Table 3