

SKETCH/AREA TABLE ADDENDUM

DATE 22 FEB. 2011

RE # 2302842

SUBJECT	PARCEL ID 233 51378 11 5	CITY COCOA	COUNTY BREVARD	STATE FL	ZIP 32927
	PERMIT # PICTO REVIEW				
	MARKET AREA 04	ADDRESS 986 POINSETTA ST.			
	APPRAISER NAME WHS	BRANCH OFFICE TITUSVILLE			

IMPROVEMENTS SKETCH

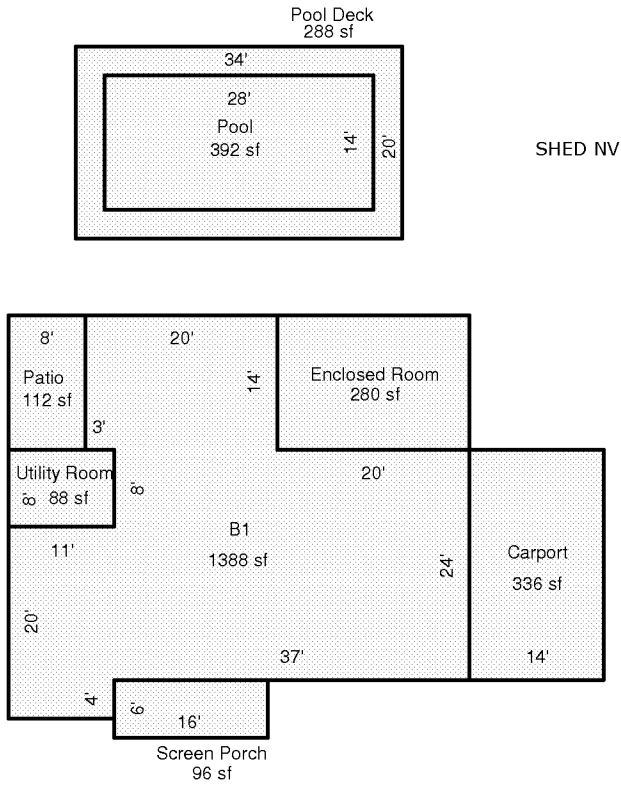

Scale: 1 = 20

AREA CALCULATIONS

AREA CALCULATIONS SUMMARY

Code	Description	Factor	Net Size	Perimeter	Net Totals
B1	B1	1.00	1388	186	1388
PT	Patio	1.00	112	44	112
SP	Screen Porch	1.00	96	44	96
UT	Utility Room	1.00	88	38	88
CRPRT	Carport	1.00	336	76	336
ENCLR	Enclosed Room	1.00	280	68	280
PDECK	Pool Deck	1.00	288	108	288
POOL	Pool	1.00	392	84	392

Comment Table 1

--	--

Comment Table 2

Comment Table 3

--	--