

# SKETCH/AREA TABLE ADDENDUM

File No 2106819

SUBJECT

Property Address	21-35-30-03-4-28		
City	County	BREVARD	State FL Zip
Owner			
Client	Client Address 1575 POWDER HORN RD		
Appraiser Name	JCT	Inspection Date	VIERA

6/5/2006

IMPROVEMENTS SKETCH

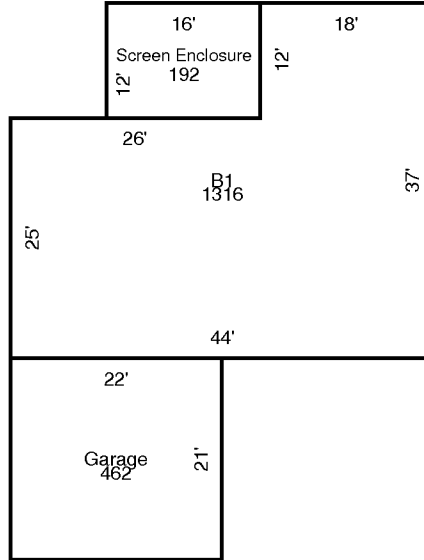

AREA CALCULATIONS

AREA CALCULATIONS SUMMARY					
Code	Description	Factor	Net Size	Perimeter	Net Totals
B1	B1	1.00	1316	162	1316
GA	Garage	1.00	462	86	462
SCREN	Screen Enclosure	1.00	192	56	192

Comment Table 1	
Comment Table 2	Comment Table 3